DISPOSE OF YOUR OLD PIANO. Advertise in TRIBUNE WANT COLUMNS.

The Chicago Daily Tribune.

POSSESS A NEW PIANO. ANY MAKE. READ THE TRIBUNE WANT ADS.

VOLUME LXIII.—NO. 184. TUESDAY, AUGUST 2, 1904. ☆ PRICE TWO CENTS.

RUSSIANS RETIRE; FIGHT ON THE WAY

Kouropatkin, Driven by Japanese Armies from Three Sides, Said to Have Fallen Back to Mukden.

BIG BATTLE IS RAGING.

The Belief Prevails That Critical Point in Campaign Is Reached and Czar's Troops Are in Gravest Danger.

BULLETIN.

ST. PETERSBURG, Aug. 2, 4:05 a. m.—A report from an apparently reliable source is to the effect that Gen. Kouropatkin's main force had been rapidly moving north for several days. According to this report no troops proceeding to the front from Russia had gone past Harbin in the last three days. They will be detrained there and every available piece of rolling stock will be rushed south empty for the removing of troops at Liaoyang and other points to the northward, leaving a skeleton force to contest the Japanese advance on vital positions.

BULLETIN.

LONDON, Aug. 1.—A dispatch to a news agency from Tokio says there is reason to believe that after two days' fighting the Japanese occupied Simoucheng, thus cutting off Gen. Stackelberg from Gen. Kouropatkin.

BULLETIN.

TIENTSIN, Aug. 1, 6 p. m.—It is reported here that Gen. Kuroki was successful in the battle fought near Haicheng yesterday.

ST. PETERSBURG, Aug. 2, 3 a. m.—Gen. Kouropatkin has been fighting three Japanese armies since Saturday. Haicheng is the center of the present operation, and the reports indicate that the Russian forces are facing the gravest situation that has developed during the war.

Three Armies in Attack.

Military critics here do not believe that Gen. Kouropatkin can escape a general engagement. His army forms a wedge, with Gen. Oku hammering away at the point and Gens. Nodzu and Kuroki operating with driving movements of great force against the sides. If one of the latter should break through the southern force would be doomed.

The general staff is amazed at the immense strength of these coöperating Japanese armies. The Japanese evidently have succeeded in concealing the real number of their men and guns, which the general staff now believes must be in excess of 300,000 men, with between 300 and 400 guns.

What Japs Are Trying to Do.

While Gen. Oku is holding the Russian army at Haicheng in check, Gen. Nodzu is evidently trying to work around the vital position at Simoucheng. At the same time, Gen. Kuroki is trying to flank the First Siberian army corps, which was commanded by the late Lieut. Gen. Count Keller, at Yanzalin, on the main Fengwangcheng road, and is also pushing a strong column through direct toward Liaoyang and the Saimatsze road.

There is a road leading north from Simoucheng which strikes the Fengwangcheng-Liaoyang road west of Yanzalin If Simoucheng should be forced a rapid advance along this road would pocket the First Siberian army corps.

Jap Victory Not Confirmed.

The report received from Tokio late tonight that Simoucheng actually had been forced did not become generally known. The general staff remained in session until almost 2 a. m. and on adjournment it was stated that nothing beyond the day's official dispatches had been received.

Falling Back on Mukden.

It is asserted by some that for several days the main body of the Russian army has been moving north towards Mukden and that when the present line to the southeast is forced the Japanese will find that they have crushed only the shell. Should this prove to be so, Gen. Kouropatkin will doubtless be obliged to destroy the immense quantity of stores accumulated at Liaoyang.

Fight Rages on Two Fronts.

In the meantime fighting is raging on both fronts and still continues. The latest reports contain nothing yet confirmatory of the rumors that Gen. Kouropatkin has been defeated. According to Kouropatkin's official dispatch to the emperor the battle began for the possession of the important position at Simoucheng, which is located at the juncture of the Fengwangcheng and Shuyen roads.

Kouropatkin's Report to Czar.

The emperor has received the following dispatch, dated July 31, from Gen. Kouropatkin:

"Three Japanese armies have renewed offensive operations on our southern front. Our rear guard made an obstinate defense until the appearance of considerably superior forces of the enemy, and then gradually retired in the direction of Haicheng. A detachment near Simoucheng, fifteen miles southeast of Haicheng, successfully withstood the enemy until 3 in the afternoon.

"The attack was directed against our right flank, which from its position at Kanhua pass inflicted great losses on the Japanese.

Oku Tries to Cut Line.

"The efforts of the Takushan army and Gen. Oku's army today are being mainly directed to cutting our communications between Simoucheng and Haicheng, their operations starting from a line traversing Yanshukan, Tapuntse, and Liaohantse.

"On our eastern front the Japanese began the offensive this morning against our Ikhavuen position, the enemy's main concentration being against its right flank, which was turned.

"The enemy is also acting on the offensive between Liaoyang and Saimatza, almost due north of Fengwangcheng, against our troops posted at Houtsiatse, twenty-five miles from Liaoyang.

"Intelligence has been received of a considerable number of Japanese landing off Yinkow under the cover of several warships."

Were Holding All Positions.

A further dispatch from Gen. Kouropatkin to the emperor dated July 31 says:

"All our positions were retained at Simoucheng when the fighting ceased at 6:45 p. m. on July 31, but I have not yet received reports of the operation on our extreme right flank.

(Continued on page 5, column 1.)

SUMMARY OF The Daily Tribune.

TUESDAY, AUGUST 2, 1904.

THE WEATHER—
FORECAST—Fair and cool Tuesday and probably Wednesday, fresh northwest to north winds.
Sunrise, 4:45; sunset, 7:09. Moonrise, 10:17 p. m.
CONDITIONS YESTERDAY.
Temperature, max. 78, min. 64, mean 71, normal for the day 72, deficiency for 1904, 633.
Precipitation for 24 hours to 7 p. m., 0. Deficiency for 1904, 4.74 inches.
Wind, N., max. 20, at 5 p. m.
Relative humidity, 7 a. m. 84%, 7 p. m. 81%.
WEATHER IN ST. LOUIS YESTERDAY.
Max. 84, mean 80; wind, N. E.; precipitation, trace; fair.

The Tribune's Want Columns Will Be Found on Pages 8, 9, and 10.

STOCKYARDS STRIKE:—

Riotous demonstrations occurred in various parts of Chicago owing to strikes of stockyards men, machinists, and woodworkers. Page 1.

Chicago packers declared strike practically over; expect normal conditions in a week; many new men declared to be of excellent class. Page 2.

Crowd of strikers and members of their families, eager to get food at union commissary, tried to force door; women fainted in crush. Page 2.

Strike of teamsters caused practical suspension of meat business in South Water street. Page 2.

Butchers' union not planning to attack meat trust through courts. Page 2.

RUSSO-JAPANESE WAR:—

Russian forces said to be retreating toward Mukden; three Japanese armies attacking Kouropatkin at once; critical point of campaign reached; battle raging since Saturday. Page 1.

DOMESTIC:—

Four train robbers on Diamond Special, Illinois Central road, held up passengers in Pullman coaches near Mattison, Ill., securing much of value; pulled bell rope and left train in darkness. Page 1.

Bishop Potter expected to deliver address at formal opening of Subway saloon planned to lesson evils of intemperance. Page 1.

Robert E. Pattison, democratic leader and twice governor of Pennsylvania, dead. Page 5.

Maniac ran amuck in Nebraska City, Neb.; kills one, wounds eight before he falls; hit by dozen balls. Page 5.

LOCAL:—

Police raided "house of mystery" looking for gamblers and discovered twenty-six young dressmakers and milliners, all at work. Page 1.

Citizen saw peril to public health in fleas and filed formal charges with health department against two dogs. Page 2.

Attorney W. W. Gurley asked board of review to cut nearly $5,000,000 from assessment of Traction company. Page 3.

Farson, Leach & Co. secured $5,000,000 and Western Trust bank $2,000,000 municipal improvement bond issue. Page 3.

Making new abstract books will cost Cook county $154,400. Page 3.

Old settlers' annual picnic was held at Sharpshooters' park. Page 3.

POLITICAL:—

Republican campaign plans in the west outlined in conferences between Chairman Cortelyou and committee he has appointed; business methods to be followed. Page 3.

Busy week in Indiana politics, with Fairbanks notification, democratic state convention, and Taggart reception scheduled. Page 3.

LABOR:—

Miners say they are not discouraged by blanket injunction against them secured by Joseph Leiter. Page 2.

Telegraph operators employed by the M., K. and T. railroad struck for higher pay. Page 2.

Seventeen unions struck against George A. Fuller Construction company in New York. Page 2.

FOREIGN:—

House of commons, by vote of 288 to 210, refused to censure ministers who had attended meeting at which Chamberlain fiscal policy was upheld. Page 5.

British house of lords ratified union of Free Church of Scotland with the United Presbyterians. Page 5.

NEW YORK:—

Electric storm tore flagstaffs from city hall, Flatiron building, Tammany hall, and other structures and did other damage. Page 2.

Petty officers on receiving ship in Brooklyn navy yard under investigation for bribery. Page 2.

Attempted suicide of S. L. Dana followed by announcement of secret marriage. Page 2.

Two men were robbed by masked footpads in Central park. Page 2.

TRADE AND INDUSTRY:—

Crop damage reports caused sharp bulge in wheat on Chicago board. Page 11

Atchison net earnings for year 9 per cent on common stock; gross increased 9.3 per cent. Page 11.

Chicago cattle receipts 25,000, 25 to 40 cents lower; hogs 38,000, 20 to 30 cents lower; sheep 10,000, slow. Page 11.

Chicago to be headquarters of new Calumet Insurance company to operate in middle west and New York. Page 12.

London holiday caused inactivity in New York stock market. Page 12.

New Chicago-St. Louis line of 'Frisco system opened. Page 12.

David Mayer announced plans to build skyscraper in Jackson boulevard to cost $450,000. Page 12.

Crop of northwest, coming into market, eased potato prices off. Page 12.

SPORTING:—

Lord of the Vale won the Saratoga handicap, the feature of the opening day at Saratoga; Bad News second. Page 6.

Western tennis championship program at Kenwood was finished, Little and Collins beating Waidner and Hunt in doubles. Page 6.

White Stockings opened series at home by beating Washington, 4 to 2. Page 6.

Pittsburg blanked Chicago Nationals and get four runs. Page 6.

Americano, added starter, won Garden City stakes from Clifton Forge. Page 6.

MOVEMENTS OF OCEAN STEAMSHIPS.

Port.	Arrived.	Sailed.
BREMEN		Barbarossa
CHERBOURG	K. P. Wilhelm	
CHERBOURG		Princess Alice, Adria.
CHRISTIANS'D.		Parthenia.
GLASGOW	Columbia	Pommeranian.
GLASGOW		
HAMBURG	Hamburg	Caledonian.
MANCHESTER.		
NEW YORK	Ryndam	
NEW YORK	Kroonland	
NEW YORK	Minnehaha	
QUILLY		Mesaba.
TRIEST	Ultonia	

MASKED MEN ROB ILLINOIS CENTRAL DIAMOND SPECIAL

Passengers for World's Fair Relieved of Money, Jewelry and Valuables by Young Bandits.

ONLY ONE SHOT FIRED.

Men Board the Train at Harvey and After Making Hurried Cleanup Jump Off and Get Away.

Four holdup men, three of them wearing masks and heavily armed, robbed the passengers on the Diamond special of the Illinois Central road, which left Chicago at 9:27 o'clock last night.

They held up all the passengers in two Pullman sleepers and secured booty estimated at $1,000, mostly in money. One young man who resisted was hit over the head with a fire ax, with which the car was supplied, and another who showed a disposition to object was tapped on the head with a revolver.

Sleeper Awakened by Shot.

One man who had already retired to his berth was stirred to animation by a shot fired under him.

Before making a complete clean up of the train the robbers became alarmed, and as the train neared Mattison they pulled the emergency brake rope and stopped the train. Then they jumped from the train and escaped in the darkness.

Details Carefully Planned.

The four men got on the train at Harvey, Ill., and immediately took up stations that evidently had been agreed upon beforehand. One stood in the vestibule between the last and next to last cars. Another went to the rear platform of the last car, which was a Pullman well filled with passengers.

The first thing they did was to pick a quarrel with the flagman and beguile him to the rear end of the train. Once there one of the men put a pistol to his head and held him there under threat of death if he made a move of any kind.

The leader of the quartet was unmasked, and was the only one of the four who did not seem nervous and scared over his work. Under his leadership the conductor was captured and was taken back to the rear platform with the flagman.

Passengers Suspect a Joke.

By this time the passengers were beginning to notice that something unusual was going on, but the majority of them were under the impression that it was a joke of some sort.

It was not long, however, before they realized that the situation was serious. The men passengers were ordered to hold up their hands and march ahead into the smoking car, where they could be searched with less danger of resistance.

Some of the berths had been made up and some were not so. The robbers could not have a clear view of the whole car and this seemed to disturb them.

There were several women in the rear coach, and these were forced to contribute with the rest of the passengers.

Ordered to "Dig" Quickly.

Declarations that they had nothing to give up were met with orders to "dig," and to "dig" quickly. They generally produced something.

The first show of resistance was made by a young man who was on the way to the St. Louis fair. He made a protest and refused to hold up his hands. One of the robbers reached for the fire ax and hit him a severe blow with it, but did not do him any serious injury.

A few steps further along a passenger had already gone to bed and did not want to be disturbed. One shot was fired under his berth and he was out in an instant.

This was the only shot fired during the time the robbers were on the train.

Railway Official Loses $100.

Among the passengers on the train was E. H. Gross, superintendent of telegraph of the Illinois Central. He lost $100 in money, and says a man near him was relieved of $300 he had in a bag tied around his neck.

According to the statement of Mr. Gross the men were evidently novices in the business, and were almost as badly scared as the passengers. The leader was under 30 years of age and wore a light suit of clothes and had no mask.

The others were roughly dressed and had red bandanna handkerchiefs tied over their faces. All carried heavy blue steel navy revolvers.

Took Tickets and Money.

The bandits took everything they believed might be of value, including railroad tickets, jewelry, papers of all sorts, but they were especially keen for money.

As fast as the plunder was gathered it was turned over to the leader, who stowed it away in his pockets.

During the robbery there was a good deal of suppressed excitement on the train, but there was not much noise, as no one was disposed to start an outcry, as it would do no good and might cause trouble.

The whole thing was over in a short time, as the robbers were in a great hurry and wanted to have the thing over with as quickly as possible.

Only One Gun on Board.

Mr. Gross says that after the men jumped off the train at Mattison, an informal census of those armed on the train was taken and it was found that there was one revolver down in the bottom of a satchel and that was not loaded.

The train crew, Mr. Gross says, was not armed.

Many Women on Train.

There were about thirty women on the train and the majority of the passengers were of a well to do class, many of them wearing costly jewelry.

It was said at the Illinois Central station here that there were seven or eight stockmen with plenty of money on the train, but it is believed they were in a day coach up ahead and escaped.

Special Train in Pursuit.

The Illinois Central railroad detectives were notified as soon as possible, and Chief of Detectives O'Keefe of that road notified the Central police. Chief O'Neill and Inspector Hunt were likewise notified, and detectives were sent to watch south side stations for suspects.

Detectives Kane and Griffin of the Central station were sent on a 1 o'clock suburban train that left the Randolph street station to join a party of detectives at Burnsides, where a special train was made up to go to the scene of the robbery.

"HARRY" DAVIS—"SHE LOVES ME—SHE LOVES ME NOT."

BISHOP TO AID A BAR.

The Right Rev. Henry C. Potter to Help Open Saloon.

IS ONE OF REFORM KIND.

Promoter Says Purpose Is to Lessen the Drink Evil.

New York, Aug. 1.—[Special.]—The unusual spectacle will be presented tomorrow of a bishop of the Episcopal church making the principal address at the formal opening of a saloon, and of an audience concluding the exercises by singing the sacred "Gloria." A number of invitations have been sent out, saying:

"You are cordially invited to attend the public dedication of the subway tavern at the southeast corner of Mulberry and Lileecker streets, Manhattan, Aug. 2, 1904, at noon. The subway tavern is an experiment for the purpose of lessening the evils of intemperance. JOSEPH JOHNSON JR."

Bishop Potter to Speak.

The order of exercises is to be as follows:

Introductory.....Joseph Johnson Jr.
Address..Rt. Rev. Henry C. Potter, D. D., L.L. D.
Address.....Frederick S. Lamb
Song by the audience, "Praise God from whom all blessings flow".....

Joseph Johnson Jr. is an ex-newspaper man who became a "great oak" in the order of "acorns," which figured on the side of good government in the last two municipal campaigns. He is an active director of the new enterprise.

A little over a year ago there was considerable discussion among a company of persons who made their rendezvous at the City club of the practicability of tackling the saloon problem by building up a system of good saloons.

Earl Grey and his followers in England, it was held, had built up a central public house trust which aimed to reduce the evils of intemperance by taking over all the public house licenses, which were thrown on the market, converting the dramshop into an establishment as compatible as possible with good morals.

According to Johnson the subway tavern is founded on Earl Grey's idea and on the Norwegian system of governmental control, whereby the profits of saloons are required to come within certain limits set by the government.

Run by Stock Company.

In setting about the establishment of his model saloon Johnson formed a stock company, whose principal contributors were Robert Fulton Cutting, president of the Citizens' union; W. Bayard Cutting, his brother; and E. R. L. Gould, ex-city chamberlain and president of the City Suburban Homes association. The company has a capital stock of $10,000.

The proof that the promoters are in earnest, so Johnson says, lies in the fact that the enterprise is not to be a money making one. However, it proposes to pay 5 per cent on its capital stock. Outside and inside the tavern looks much like other saloons, except its appointments are conceived in a more sprightly vein. The wide front door opens into a room occupied by a soda water fountain and a cigar stand. This is as far as women or girls are allowed, and behind it is a barroom.

All Kinds of Drinks for Sale.

Every drink known to the saloon world, intoxicating or otherwise, is on sale at the bar. Lunch tables occupy a part of the room and there are free lunch counters from which food is served, without charge, with every glass of beer. At another table the daily papers and a number of current magazines can be found.

Robert V. V. Sewall, his wife, and artists have lent paintings to be hung in the barroom.

MINISTERS CLING TO KEEL OF OVERTURNED SAILBOAT.

Life Savers Rescue the Rev. R. W. Shaw and the Rev. H. A. Dexter from Drowning in the Lake.

The Rev. R. W. Shaw, 5465 Madison avenue, and the Rev. Henry A. Dexter yesterday were rescued by life savers after they had clung nearly two hours to the keel of their capsized sailboat in the lake off the Sixty-eighth street pumping station.

Their boat was overturned by a sudden squall and the ministers were thrown into the water. The collie dog owned by the Rev. Mr. Shaw was with his owner in the craft and was swimming by his master's side when the life savers arrived.

The yacht Howard, owned by Frank Gillen, 7231 Lake avenue, was overturned a mile and a half off Seventy-fifth street.

The yacht is a new one and never had been sailed before. Three friends of the owner, Louis Sayles, 234 Seventy-fourth street; Levitt Donnelly, 357 Seventy-sixth street, and Fred Wagner, 7541 Bond street, offered to give the boat its first trial. A sudden gust of wind upset the craft. The men climbed to the hull of the boat and Wagner stood up and waved his coat.

The signal was seen by Bert Shoemaker, who went to the rescue.

C. H. Alstrand, 9231 Calumet avenue, narrowly escaped drowning in the afternoon in the Calumet river at Ninety-fifth street. He was returning to his place of business in a gasoline launch, when the tank began to leak. He feared it would explode, so he shut off the power and jumped into the river. He was almost exhausted when he was rescued.

WOMAN AT THE WHITE HOUSE WARNS PRESIDENT OF DANGER

After Finishing Story of Vision and Talk with Angel Mrs. Burgadine Is Detained for Mental Test.

Washington, D. C., Aug. 1.—[Special.]—Mrs. Burgadine of Mariposa, Ill., a German about 50 years of age, was arrested at the White house this afternoon by a secret service officer and her sanity is to be inquired into. She appeared at the president's office for the purpose of warning him of supposed danger to his life. She was escorted to the office by John Wilkie, chief of the secret service, and made the following statement:

"I have come to warn the president that he is in danger of his life. I have had a vision, in which an angel appeared to me and directed me to warn the president. I didn't find out from the angel just what is going to be done to the president, but I know he is not going to be shot. The angel intimated that he is to be blown up. I telegraphed the president a year ago that if he went to Chicago he would be killed, but he went anyhow. The spirit has appeared to me again more angry than ever before, and has warned me that I must let the president know of his danger."

The woman declared she was the mother of fourteen children and had a photograph of her family with her.

CHICAGO MAN IN LAKE STORM.

A. D. Curtis, with Woman and Two Children, Rescued from Drowning in Green Bay.

Marinette, Wis., Aug. 1.—[Special.]—Drifting into Green Bay in a rowboat with a big sea raging, A. D. Curtis, a Chicago manufacturer, and Mrs. Maurer and two children had a narrow escape from drowning today. Big swells swept the water into the boat and nearly swamped it. Mr. Curtis tore off his shirt, hoisted it on an oar, and the signal was seen. The yacht Ingersoll rescued them just in time. On account of a sudden squall Mr. Curtis was unable to row the boat back.

A. D. Curtis is president of the Popular Mechanics company at 160 Washington street. He lives at 876 Fiftieth street.

FIND DEN OF HATS.

Police Raid "House of Mystery" Looking for Gamblers.

ARE ROUTED BY LANDLADY.

Discover 26 Young Milliners and Dressmakers at Work.

The truth is known at last about the "house of mystery" at 258 Michigan avenue. It was raided yesterday by three detectives from Assistant Chief Schuettler's flying squadron in quest of women gamblers and paraphernalia. Instead the raiders found twenty-six young milliners and dressmakers, many bolts of cloth and ribbon, and feathers, and wire frames, and an irate landlady.

"Get out of here, you wretches," said the landlady, when she came home from shopping and discovered the visitors. "What do you mean by scaring my girls out of their senses?"

Anonymous Letter Is Basis.

The detectives exhibited their stars and apologized. Assistant Chief of Police Schuettler had received a letter, they said, informing him that the place was a gilded gambling den, much patronized by fashionable women.

"We are satisfied that the writer did you a great injustice," added Detective Wall, "but, at least, he was right in saying that the young women who reside here are fashionable."

The smile which accompanied this remark had its effect on the twenty-six young milliners and dressmakers, but the landlady characterized it as "buncombe." As the detectives descended the steps she remarked that she would sue Assistant Chief Schuettler for damages.

Acts "on Suspicion."

The letter which induced the assistant chief to order the "house of mystery" raided was anonymous, while written apparently by a woman. The assistant chief decided to act "on suspicion." He recalled that last winter he had read a dozen newspaper descriptions of the place by persons who said they had visited it. Each time the place was represented to be a "gilded den," owned by Richard Canfield, the New York gambler.

"If you find any women in the place, arrest them," the assistant chief told his envoys, the three detectives.

See Evidence of "Wrong Steer."

Later, the three decided to ignore the assistant chief's instructions at the risk of arousing his resentment. From the moment that the maid employed at the "House of Mystery" ushered them into the presence of three young dressmakers, busy sewing in the front parlor, they realized that the assistant chief had been given a "wrong steer" by the writer of the anonymous letter.

The three dressmakers denied that they had ever seen a handbook or had ever placed a bet on the races. So did the seven other dressmakers whom the detectives surprised in the act of making dresses in a room on the second floor. So did more than a dozen young milliners detected in the construction of hats in other rooms of the building.

The men had completed their search when Mrs. Rose Cummings, who says she has been engaged in the rooming house business in Chicago for fifteen years, returned from her shopping and ordered them to leave the place instantly.

BODY SPIKED TO THE GROUND.

Discovery of Unidentified Man in Park at Owensboro, Ky., Tells Story of Brutal Crime.

Owensboro, Ky., Aug. 1.—The body of an unknown white man was discovered at the fair grounds tonight. A stake had been driven through his throat into the ground, then bent over the walls and nailed.

THREE STRIKES CAUSE RIOTING.

Demonstrations Occur in Various Quarters of Chicago, Part Only Near the Stockyards.

TWO PICKETS WOUNDED.

One Crowd Attacks the Deering Street Station, Another Terrorizes North Halsted Street.

STATUS OF PACKERS' STRIKE.

STOCK KILLED YESTERDAY.

	Cattle.	Hogs.	Sheep.
Armour	950	1,850	900
Swift	800	3,000	1,300
Morris	750	1,500	600
National	1,200	2,500	1,300
S. & S.	350	.....	.....

STRIKERS AND WORKERS.

	On strike.	Men working.	Union men working.
Armour	6,500	1,900	75
Swift	6,100	1,975	80
Libby	2,200	750	15
Morris	4,650	1,550	50
National	6,100	2,000	90
S. & S.	3,100	375	7

Riotous demonstrations, the outeroppings of labor troubles, occurred in various parts of the city last night.

The stockyards strike was the occasion of some of the violence, but not of all. The machinists' strike, of long standing, was marked by the probably fatal shooting of a union picket by a nonunion foreman.

The woodworkers' strike was responsible for the capture of a street car and the terrorizing of people for a stretch of half a mile in Halsted street, from Chicago avenue to Division street.

The specific cases of rioting and violences were these:

Stockyards Strike.

THOMAS HANLEY, union picket, 621 West Forty-second place, shot by negro strike breaker on car at Butler and Root streets. Negroes then beaten. Police blame Root street car crew for running car slowly while mob was gathering.

CROWD ATTACKED Deering street police station with showers of stones because nonunion man rescued by police was inside. Police charged crowd repeatedly before dispersing it.

EDWARD DOOLEY, 4831 Bishop street, union picket, shot and badly hurt by unknown assailant at Thirty-ninth and Halsted streets.

Machinists' Strike.

CHARLES SKOLAK, foreman of the work at Craig Manufacturing company, Twenty-fourth and Wallace streets, attacked in street near his residence, 118 Washburne avenue, while going home with his daughter. He draws a revolver and inflicts probably fatal injuries on John Laydon, striker.

Woodworkers' Strike.

RIOTING in Halsted street from Chicago avenue to Division street. Street car captured by pickets, one of whom is shot. Nonunion worker is thrown into river from Goose Island bridge.

Attack on Police Station.

The attack on the Deering street station began after Lieut. Bonfield and two men had gone to the rescue of Frank Castellano, a man employed in the stockyards. Castellano had been dragged from a car at Archer avenue and Fuller street and was being beaten, when he drew a revolver and fired four shots, one bullet taking effect in John Sheehan's arm. Another shot passed through a plate glass window and into Charles Baker's drug store, 2809 Archer avenue, barely missing Mr. Baker.

Hearing the shots the police went to the rescue and soon had Castellano in the station.

Police Charge Repeatedly.

Then followed a battle between the police and a crowd of 2,000 men and women. Charge after charge was made by the police, and the crowd was driven back only by beating the men with clubs. When the police returned to the station after forcing back the crowd the men would again advance to make another attack.

Nearly a dozen times the police charged the crowd, each time beating many men over the heads with their clubs. Finally the crowd was dispersed.

Lieut. Bonfield said it was one of the worst disturbances he had experienced in his district.

"If there had been no women in the crowd when it attacked the station I would have ordered my men to shoot," said he.

Shooting of Union Picket.

Hanley, the picket, accosted William Thomas, 3119 Armour avenue, and Andrew Jackson, 3721 Armour avenue, as they were leaving work at the Armour plant at 5:45 o'clock. He showed a union button and told the two colored men they should be wearing similar ones. Hanley walked with them to the entrance of the yards, where they boarded a Root street car. Here he left them and walked to the corner of Halsted and Root streets, where he took the car and told the conductor to throw the two negroes off.

Motorman Checks Car.

When the car reached Butler street, the corner where two similar attacks have occurred in the last week, witnesses say that Hanley signaled to the conductor and whistled sharply.

At the signal a crowd of men ran out to meet the car, and it is asserted that the motorman slowed down to permit them to jump on. Hanley tried to pull Thomas from the car, while several other men seized Jackson.

Thomas drew a revolver and fired, the shot taking effect in Hanley's left arm. The two negroes were then pulled to the street, where they were beaten. Several men called for a rope.

Patrolman Quinlan tried in vain to reach the negroes and then sent a riot call to the stockyards station. Twenty men were sent in charge of Inspector Hunt, Capt. Clancy, and Lieut. Prim. They dispersed the crowd of several hundred.

Wounded Man in Hospital.

Hanley was taken to the Englewood Union hospital and the two negroes were arrested. They were both found to have new revolvers in their possession. They told the police that previously they had reached home in safety every night since they started to work.

Inspector Hunt examined several witnesses as to the conduct of the conductor and motorman of the trolley car. He stated

that several incidents of apparent connivance on the part of car crews with union men in assaults have come to his attention. The inspector says that he will learn the names of the men and report the matter to the manager of the Chicago City railway.

Dooley, the other picket who was wounded, was boarding a car early in the morning when attacked. He was taken to the Provident hospital in a critical condition. It is believed that his assailant, mistaking Dooley's intention, struck to protect himself.

Jaw Broken by Sluggers.

While in a saloon at Ashland avenue and Forty-second street in the afternoon, George Gustis, employed in Swift & Co.'s warehouse, denounced the unions now on strike. His assertions were overheard by several men in the saloon, who followed him when he left to return to work. They followed him and beat him severely, breaking his jaw. Policemen Snyder and Sweet ran to the rescue in time to place Richard Piper, 5743 Marshfield avenue, and Arthur Capithorn, 3343 Wallace street, under arrest.

Nonunion Machinist Shoots.

As the result of slugging tactics in the strike of machinists at the Weir & Craig plant, at Twenty-fourth and Wallace streets, John Laydon, 203 Washburne avenue, was shot and dangerously wounded during the evening by Charles Smolar, a foreman and special policeman. Smolar, who refused to join the strike, has long been annoyed by pickets and strike sympathizers, and is said to have fired in self-defense when attacked.

Smolar, according to Wallace Young, secretary of the Weir & Craig company, received several letters from his former companion workmen. His wife declared it was threatened to "send him to the county hospital" if he continued working. In the daytime Mrs. Smolar and her children were annoyed and jeered at by men who stood near his cottage at 118 Washburne avenue.

Known as "Marked Man."

Because of Smolar being a "marked" man his employers furnished him with special police escort. Last evening the special policemen left him at Twelfth street and Center avenue. At Washburne avenue Smolar was met by his daughter, Marie, who accompanied him the rest of the way home. In front of a vacant lot adjoining the Smolar cottage Laydon, with J. Burns and L. Sullivan, it is said, attacked the foreman.

Smolar was thrown to the sidewalk. He drew his revolver and shot at his nearest assailant. The bullet struck Laydon, and he fell to the sidewalk unconscious. Burns and Sullivan ran away and escaped arrest.

Smolar's daughter, who saw the attack and shooting, assisted her father to arise, and they went to their home.

Daughter Tells of Persecution.

Saturday evening, according to the story told the police, several men, among whom were Laydon, Sullivan, and Burns, stood in front of the Smolar cottage waiting for the foreman to return. The daughter says she saw two men, whose names she does not know, conceal large knives in their coat sleeves in such a manner that the weapons could be easily drawn.

Miss Smolar feared the men were waiting to attack her father, and she hastened to the car crossing and informed him of the danger as soon as he alighted from a Twelfth street car. On that occasion he eluded the men by going through the alley and entering his dwelling from the rear.

Riot on Northwest Side.

From Chicago avenue to Division street rioting pickets and strike breakers held possession of a North Halsted street car in the evening and a score of revolver shots were fired. At least one of the rioters is known to have been wounded, while another was thrown into the river over the railing of the Halsted street bridge.

This trouble began shortly after Anton Beats, 468 Costello street, and Rudolph Solskiewicz, 502 Southport avenue, nonunion employés of the Louis F. Nonnast Woodworking company, 254 North Green street, boarded the car at Grand avenue. They were followed by three pickets, one of whom is thought to have been Frank Schultz, a former employé of the company, now on strike. As the car neared Chicago avenue the pickets started to assault the nonunion men.

Revolvers were drawn, and Patrick Hesek, also a nonunion employé, ran to the assistance of his companions. Three shots were fired, and the frightened noncombatants leaped to the street to escape the trouble.

Motorman Is Overawed.

Motorman Colfer attempted to stop the car when the struggle began, but was deterred by one of the pickets, who rushed to the front platform and threatened him with a revolver.

At the command of the man the car was sent on at full speed, while inside the men struggled about the seats, from which all passengers had gone. At least a score of shots were fired. As the car neared Division street the man said to be Schultz fell to the floor.

"I'm done, boys," he groaned.

The car had halted on the bridge close to Division street when the wounded man fell. He pointed to Patrick Hesek as the one who shot him. At that the other pickets seized Hesek, dragged him to the bridge railing, and hurled him into the river. They then returned to their companion and took him away. Meanwhile the street car men ran to a telephone and sent in a riot call. The police quickly arrived, but the rioters escaped. Hesek was not much injured.

Nonunion Man's Skull Fractured.

When returning from work in the evening, Stanislaus Shafransk, 31 Wright street, was attacked by Henry Sengstock, said to be a striking woodworker. Shafransk is a nonunion workman employed by the Fenske Furniture factory, where a strike is in progress. He had reached Rawson and Wright streets on his way home when Sengstock accosted him. He sought refuge in flight, but a brick, said to have been thrown by Sengstock, struck him on the temple and knocked him down. Sengstock was arrested. Shafransk's skull was fractured.

Six Arrested as Unionists.

Six arrests were made during the day by the Rawson street police in an attempt to prevent the alleged slugging and intimidation which has been disturbing the peace of the precinct since the strikes of the tailors, wood finishers, and butchers began.

The following persons were arrested on warrants sworn out by nonunion workmen yesterday:

Arthur J. Rieske, Jacob Kominski, M. Mix, Sam Nalepinski, Frank Zielinski, H. F. Schiller.

A police guard has been provided for as many strike-bound shops as possible.

GUARD SHOOTS AN OFFICER.

Kansas City Police Sergeant Fatally Wounded by Accidental Discharge of a Revolver.

Kansas City, Mo., Aug. 1.—Wesley Reynolds, a police sergeant, was shot and fatally wounded tonight by Norman Rupe, a watchman at Swift's plant.

Rupe had been assaulted by a striker and had shot at his assailant and Reynolds tried to quell the disturbance. The striker escaped and Rupe, still holding his revolver in his hand, was explaining to Reynolds how the trouble occurred when the revolver was discharged by accident, the ball taking effect in Reynolds' stomach.

No other disturbances occurred in the packing house district tonight, and few strikers were to be seen on the streets.

MICKEY, INCOG., STUDIES STRIKE

Nebraska's Governor, Disguised as Laborer, Mingles with Packing House Force—Troops Not Needed.

Omaha, Neb., Aug. 1.—[Special.]—Gov. Mickey disguised himself as a laborer and mingled with the packing house strikers, to see if there was disorder or illegal methods. He has decided that troops are not needed.

$37.50 HOT SPRINGS, S. D.

$36.70 Deadwood and Lead.

And return from Chicago daily via Chicago and Northwestern railway. The Black Hills region, the great natural sanitarium of the west, is one of the most picturesque spots in the world, and well worth a visit. Send 4c for illustrated Black Hills booklet with valuable detailed map. Ticket offices, 212 Clark street and Wells St. Sta. (Tel. Cent. 721.)

CLAIM VICTORY OVER STRIKERS.

Packers Declare Contest Won, Expect Normal Output in a Week.

THINK NEW MEN GOOD.

Receipts of Live Stock Far More Than Needed and Markets Collapse.

The proprietors of the meat packing establishments in Chicago yesterday declared that the great strike of the butcher workmen and allied trades was practically over. In a week, said Edward Tilden of Libby, McNeill & Libby, all departments would be running with full complements of workers and with the output of normal times.

In explanation of the fact that the killing capacity of the plants was not increased yesterday by the addition of the hundreds of new men, it was said that they were put to work in the various finishing departments. More stock will be slaughtered as these new men attain greater skill and speed.

While Secretary H. D. Call of the butcher workmen declared there had been no desertions from the union the packers told of receiving back many of their former employés. These men, it was said, belonged largely to the mechanical departments.

Chief O'Neill Sees the End.

The opinion that the strike was broken was shared by Chief of Police O'Neill.

"From what I learn," he said, "many of the men who went out in the sympathetic strike are returning to their positions. This seems especially true of the carworkers. It looks now as if there was a change tending toward a peaceful end, and I believe that by Thursday night the trouble at the stockyards will be nearly over."

Normal Receipts; Market Drops.

The receipts of live stock, for the first time since the calling of the strike, were normal. The demand was so small that the market went to pieces. Cattle sold at 50 and 60 cents a hundred pounds less than a week ago, and there was no sale at any figure for a large part of the consignments. Prices of hogs fell off 15 to 30 cents from those of Saturday, and sheep alone, of the three leading classes of stock, suffered small loss owing to the increased demand, due to the hot weather.

This slump created consternation among the commission men. Telegrams were hastily sent out in the evening warning shippers to hold back their stock, as, under present labor conditions, yesterday's receipts will be sufficient to keep the big concerns going the rest of the week.

The market conditions were described by the Live Stock World as follows:

"In the face of all claims to the contrary, the slaughtering interests here and the beef demands in the east were not in a position to handle more than one-third to one-half of a normal run."

Unions Cause Short Hours.

In reply to the statement given out by the union and published yesterday in THE TRIBUNE, Mr. Tilden said that some of the chief evils complained of existed because of the position of the labor organization and in spite of efforts of the employers to make changes.

"The principal point in the statement," Mr. Tilden said, "is in regard to the short hours of work. This the packers have tried repeatedly to remedy. They have sought to put their crews on longer hours so that the men could earn more money."

Statement for Employers.

A more detailed statement of the case of the employers was as follows:

"The domination of the packing plants by the unions gradually has become unbearable. The proprietor of an establishment had forty stewards to deal with and nothing that failed to suit them could be done. Orders could not be transmitted through foremen or superintendents, for the union men always appealed to their steward.

"In consequence of this condition, the packer could not run his own plant. It was run by the stewards. Discipline grew lax and the men did not attend to their work as they should have done.

"It is doubtful if a union of unskilled workers can be maintained. There is nothing to hold the men together, for their places can easily be filled by new workers. More than 60 per cent of the members of the butcher workmen's organization are unskilled. Their wages naturally are regulated by supply and demand, and ought not to be regulated, arbitrarily, by a joint trade agreement.

"The packers never have asked a worker whether he belonged to a labor union, and they have not cared. In this respect they will not change their position in the future. But the butcher workmen's organization became so strong that a nonunion man was not allowed by the union members to join one of their gangs. This went so far that employers were asked to assist in the collection of dues for the union.

Effect of Child Labor Law.

"The child labor law has done more harm than good in the stockyards industry. Before the enactment of the statute forbidding the employment of children under 16 years of age, many of them obtained profitable work in the packing plants. Now they run at large in the neighborhood, for their parents will not keep them in school. As a matter of fact, a boy who has not learned to work by the time he reaches 16 years of age never will learn. He has, on the other hand, acquired habits that make him unfit for work.

"Many people hold that the best industrial condition is that in which all the members of a family who wish can find employment at the same place. This was the condition in the packing industry before the passage of recent laws. Fathers, mothers, and children worked together in the same establishment. Their earnings in many instances were large, one family drawing nearly $100 a week. This should tend to disprove the charge that women and children worked because the men did not earn enough to support them.

New Men of Good Class.

"The new men now in the plants are of an exceptionally good class. Among them are many from the country who have been accustomed to butchering and cutting meat. They were glad of the opportunity to come to the Chicago packing plants and get started in positions where they had the prospect of advancement. In times past, when the union controlled the employment of workers, it was impossible to get any of this new blood into the business.

Neither Side May Control.

"As sure as either employer or worker gets the control of an industry like the meat packing, a conflict such as that now on seems inevitable. The side having the power abuses it and domineers over the other. Then comes the strike, and things get righted and an even balance is kept until, again, too great power is attained by one or the other.

"The union, or a successor, will, of course, continue to live. But there will not be another fight between it and the employers for some years to come. One of the hopeful signs for lasting peace, once this struggle is ended, is the absence of hard feeling on either side. There is none of the bitterness exhibited in former strikes."

Union's Commissary, Center of Attraction for Strikers.

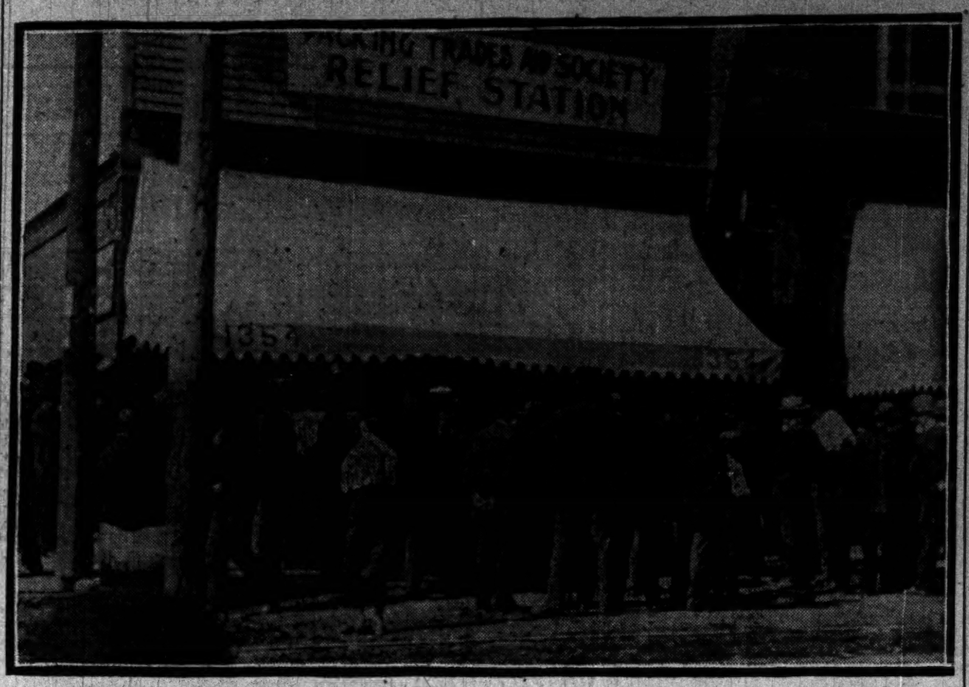

The relief station is located at Thirty-fifth street and Ashland avenue. It was besieged by large crowds all of yesterday.

STRIKERS FIGHT FOR FOOD

TRY TO FORCE DOORS OF UNION COMMISSARY.

Women Faint in Crush and Police Interfere, Driving Back the Crowd—New Stores to Be Opened—Many Apply for Rations Who Are Able to Provide for Themselves—Most Needy Families Believed to Be Too Proud to Seek Aid.

Impatient at the delay in opening the strikers' commissary store in Gross avenue, near Forty-seventh street, a crowd of more than 1,000, many of them women and children, endeavored yesterday to force an entrance through the door, but were beaten back by the police. The handling of the groceries by men unaccustomed to the work was the main cause of the delay. The vans of supplies also were late in arriving. It was after the delivery of the first wagon load of potatoes that the uneasiness developed into violence.

The wildest reports were circulated. It was rumored that there was a scarcity of flour. Another report announced that the bread had given out. The crowd grew until just as the doors were opened many hundreds must have been in line. Women in shawls held their baskets high overhead that they might not be crushed before they could be filled. Barefooted children struggled to maintain their places in the line.

Women Faint in Crush.

Additional excitement was created when two women fainted, and were carried out of the struggling crowd into the fresh air. Hundreds of applicants were those who had arrived too late to receive supplies on Saturday. They had endured through Sunday and until yesterday afternoon with little to eat, and their hunger was augmented by the anxiety, the disappointment, and the struggle.

When the distribution was begun there was hardly enough stock on hand to fill 600 baskets. So many of the applicants were disappointed that new commissaries will be opened in adjoining districts. It is proposed also that in neighborhods where English is not spoken foreign born persons be placed in charge, that the wants of the applicants may be understood.

Many Not Entitled to Relief.

It was stated at the union headquarters that nearly 500 foreigners had found themselves not entitled to relief on account of their union dues being in arrears. Most of the deserters are said to have been in this class.

An element of perplexity was added to the situation by the discovery that many who have applied for rations are abundantly able to provide for themselves. It is the belief of the union leaders and settlement workers that the most needy families so far have been too proud to demand relief.

SOUTH WATER STREET TOUCHED

Strike of the Teamsters Results in the Practical Suspension of the Meat Business.

The meat business in South Water street practically has been suspended as a result of the sympathetic strike of the union teamsters. As the cars of meat are backed down on the Chicago and Northwestern tracks on the north side of the river it is impossible for the loads to be transferred to the stores without the use of teams.

The Anglo-American company's store was closed early yesterday morning. The Hammond and Cudahy companies, unable to stock their cold storage rooms, also suspended business. Schwarschild & Sulzberger, the Omaha Packing company, Swift, and Armour did not close their stores, although no fresh meat could be found in any of the establishments. At Libby, McNeill & Libby's South Water street house not more than a wagon load of beef was on hand.

The independent concerns in Fulton street market still are handling meat and have done a clearing house business since the strike began.

SAY CHILD LABOR IS EMPLOYED.

Strikers Cause the Arrest of Supt. Farris of Nelson Morris & Co. Plant.

Warrants for the arrest of William B. Farris, superintendent for Nelson Morris & Co., were issued by Justice Severson on complaint of State Factory Inspector Edgar T. Davies. Three children, without school certificates, were employed in the plant, it was charged. The children were Ida Blank, 500 West Thirteenth street; Morris Urkz, 628 South Sangamon street; and Ralph Eisenburg, 282 West Thirty-seventh street. It was also charged that the children worked more than the eight hours a day allowed by law.

Shortly after 3 o'clock Farris went to Justice Severson's courtroom, where he furnished bail for his appearance next Friday afternoon at 2 o'clock.

DECIDE TO STAY STRIKING.

Ladies' Garment Workers Vote to Stay Out in Their Demand for "Closed Shop."

It was decided yesterday by the local of the International Ladies' Garment Workers' union to continue the strike begun July 1. The demand is for higher wages and a "closed shop" agreement.

July 14 an injunction was issued against the members of the union at the application of the International Garment Makers' association.

Little trouble has developed since the strike, and when the vote on a continuance of the strike was taken at a meeting at 195 Maxwell street there was practically no opposition. Nearly 1,200 workers are affected.

RAILWAY OPERATORS OUT.

M., K. AND T. TELEGRAPHERS STRIKE FOR MORE PAY.

Business of the Road Is Said to Be Badly Hampered in the Southwest and Many Passengers Along the Line Are "Marooned"—Order Was the Outcome of a Referendum Vote, the Result of Which Has Just Been Announced.

DALLAS, TEX.—Operators on Missouri, Kansas and Texas railway struck for increase of pay. Order to strike unexpected.

NEW YORK—Building Trades union orders strike on all work in hand by the G. A. Fuller company. Seventeen organizations affected.

St. Louis, Mo., Aug. 1.—[Special.]—An order to all union telegraph operators on the Missouri, Kansas and Texas railway to strike, which became effective at 4 o'clock this afternoon, affects from 400 to 500. Agents who are not operators are not included.

Union officials assert that the order is being generally obeyed, while railway officials admit, however, that they have received no advices from the Texas divisions.

Strike Causes Confusion.

That the strike has caused some confusion in the operation of trains is admitted by officials of the railway, but they say that the trains are running with little delay.

Union officials, on the other hand, while admitting that they have no means of knowing whether all train service is tied up, assert that if any trains are running they are the regular passenger trains only.

Demand Increase of Wages.

The "Katy" operators have been trying for months to get an increase of wages of 10 per cent. Failing in all their negotiations, a referendum vote on the subject of a strike was ordered several months ago, and this vote was completed last Saturday, when the officials of the O. R. T. in St. Louis claim they received the consent of 90 per cent of the "Katy" operators to strike. The walkout was accordingly ordered for today.

The main line of the "Katy" from Sedalia to St. Louis was inoperative tonight, as indicated by telegrams from St. Louis persons who were marooned at various points.

Operators Out in Dallas.

Dallas, Tex., Aug. 1.—Members of the Order of Railroad Telegraphers in Dallas quit work this afternoon at 4 o'clock in obedience to an order for a strike of all the telegraphers employed on the Missouri, Kansas and Texas system. The number of men engaged in the strike could not be ascertained. Several union men employed at the office of the train dispatcher are reported to have quit work. At the office of Supt. MacDowell, it was stated that no interruption in the service was anticipated.

Building Trades Tieup in ew York.

New York, Aug. 1.—The Building Trades alliance, made up of seventeen unions, declared a strike today against the George A. Fuller Construction company, and work was tied up on these buildings: The Times building, Forty-second street and Broadway; Sturtevant building, Twenty-ninth street and Broadway; Trinity building, next to Trinity church; New York Hippodrome, Forty-third street and Broadway; and Taber building, Wall and Pearl streets.

Philip Weinsheimer, president of the building trades, who declared the strike on the subway last week, is responsible for the strike today. The reason given for calling out the men was because of a claim that the Fuller company has been using stone from nonunion quarries and trimming yards. In some quarters it is said that the actual reason for the strike was a fear that the Building Trades Employers' association would declare a lockout.

WILL LET MEAT TRUST ALONE.

President Donnelly Declares He Is Opposed to Action in Court by the Strikers.

Omaha, Neb., Aug. 1.—[Special.]—President Donnelly while in South Omaha yesterday announced that it was not a part of the policy of the Amalgamated association to institute proceedings against the beef trust, as had been intimated. He said that last week he was invited to indorse a resolution requesting President Roosevelt to interfere in the strike by attacking the packers organization, and that he had declined to countenance any such action, as he did not consider it a part of the union's business.

Kansas City, Mo., Aug. 1.—A temporary injunction restraining the striking packing house men at St. Joseph from picketing the plants there or from interfering in any way with the employés of the concerns there or from interrupting the business of the latter was granted here today by United States District Judge John F. Phillips. The order was issued on the application of Nelson Morris, Swift & Co., and the Hammond Packing company.

NOTES OF THE LABOR WORLD.

LINCOLN, NEB.—All street railway employés may strike unless an order which compels the motormen to keep check on conductors' receipts is rescinded.

LEBANON, PA.—Seven hundred members of the Amalgamated Association of Iron, Steel, and Tin Workers at the local plant of the American Iron and Steel company are on strike, charging discrimination against union.

LOWELL, MASS.—The cotton mills of the Scott Manufacturing company have shut down, throwing 1,640 employés out of employment.

CINCINNATI, O.—The International Brotherhood of Teamsters, which has opened its convention here, will consider the sympathetic strikes at Chicago.

SCRANTON, PA.—The executive board, district No. 1, united mineworkers, met here to consider anthracite grievances and it seems assured there will be no strike.

LEITER ORDER TO ENJOIN.

BLANKET DECREE IS ISSUED BY JUDGE HUMPHREY.

Workmen Are Forbidden to Picket or Visit Plant by the General Terms of the Temporary Judgment, Which the Employes Say They Feel Sure Is Not Likely to Hold—Report That a Warrant Is Out for Owner of Mines Denied.

[BY A STAFF CORRESPONDENT.]

Du Quoin, Ill., Aug. 1.—[Special.]—The fact that Joseph Leiter had taken out a blanket injunction against them came as a complete surprise to the miners here.

The injunction was obtained from Judge Humphrey in the federal court at Springfield, and it seems to render the Ziegler camp immune for the present.

"We intend to keep within the bounds of the law, but we will have our rights, too," said W. T. Morris, the member of the state executive board of the union in charge of the strike, when informed of the injunction.

Will It Hold?

"It can only be a temporary injunction, I expect a United States marshal here tomorrow and he will have no trouble in serving papers. Any one can get an injunction, but will it hold?"

"This decree will affect miners on all the roads leading into Ziegler within a radius of several miles," said Judge W. H. Harl, one of Leiter's attorneys. "It was granted on an affidavit sworn to by men who were run through pickets last Wednesday."

Supt. C. C. Whittier, speaking of the scope of the injunction and the immediate effect, said:

"I think we have it framed up so they cannot break it. They will jump at it, but can do nothing until Thursday. In the meantime we will give them a chance to violate it. They will not dare to do anything, as it would spoil the chance to have it set aside. The United States marshal will be here tomorrow to serve papers and to see the injunction carried out. No warrant is out for Mr. Leiter's arrest."

Injunction Is Sweeping.

The injunction obtained at Springfield today prohibits the union miners from picketing or patrolling the premises of the company, from entering upon the property, from interfering with the men who wish to work, from persuading them to quit work, or threatening them, from interfering with or entering trains or cars going to and from Ziegler. The restraining order is temporary, and the case is set for hearing on Sept. 15 in this city.

The list of defendants contains 374 names. All reside in the vicinity of Ziegler.

WILL HAVE A TUESDAY HANGING.

Custom Overruled in Sentence of Minnesota Wife Murderer, Whose Crime Followed 80th Drink of Whisky.

St. Paul, Minn., Aug. 1.—Gov. Van Sant set aside the custom of Friday hangings when he set Tuesday, Aug. 30, as the day of execution of William Chounard, who killed his wife after drinking eighty glasses of whisky.

NEW YORK CENTER OF SEVERE STORM

During Heavy Fall of Rain Lightning Plays Havoc with Many Buildings.

STARTS A COSTLY BLAZE.

Petty Naval Officers on Receiving Ship Charged with Taking Bribes.

NEW YORK BUREAU CHICAGO TRIBUNE
New York, Aug. 1.

Manhattan island for forty-five minutes today was deluged by a tremendous fall of rain, during which lightning played havoc with flagstaffs, elevated structures, and buildings in general. Both flagstaffs on the postoffice building in lower New York were struck and a man on the top floor of the building was badly shocked and burned about the arm.

Electric Storm Plays Havoc with Buildings.

A bolt struck the Third avenue elevated structure near Fiftieth street, ran along and set fire to the sleepers, causing a lively pyrotechnic display. The electricity then ran down one of the pillars to the ground. Traffic was blocked for some time while the firemen worked on the blaze.

The big flagpole on top of the Flatiron building at Broadway and Twenty-third street, was struck, a piece over fifteen feet long being splintered, fragments falling on both sides of the building to the streets far below. One splinter grazed the arm of a policeman, but no one else was hit, although the streets were well filled with people.

The flag pole surmounting Tammany hall was struck and the big ball at the top crashed to the street, but no one was injured.

Thomas Farley and Charles Sharpley, employés of the New York street cleaning department, were driving metallic carts, when lightning struck them and Farley was seriously and Sharpley probably fatally hurt.

The storm extended over Long Island, and at Long Island City the varnish works of Smith & Co. were struck by a lightning bolt. Within less than five minutes the whole building, a three story brick structure, was in flames. Adjoining Smith & Co.'s plant is the varnish works of Calman & Co., and there are many other plants in the immediate neighborhood where much inflammable matter is stored. The blaze was confined to the Smith works, however, at a loss of $60,000.

The naval board is investigating the reports that certain petty officers on the receiving ship Hancock, stationed at the Brooklyn navy yard, have been selling ratings, or promotions, to sailors for cash. The reports were started by blue jackets who talked freely of the matter ashore. An inquiry, which is being conducted in Washington, brought out statements to the effect that landsmen and coal passers had their ratings advanced to "second class" seamen" and even "able bodied seamen" by handing money to men "higher up."

Bribery Charge Against Petty Naval Officers.

A new blue jacket recently appeared on the Hancock. It was said he had been transferred from the Washington navy yard. It is alleged he paid $25 for advancement. It now turns out he was a secret service man.

Beatrice W. Degnon is the wife of Samuel L. Dana, the young bank clerk who was found in Central park last Friday morning with a bullet hole in his right breast and who says he shot himself. It is she to whom he sent a note from the Presbyterian hospital that morning. She then was at the Hotel Martha Washington, where she has been living since before her marriage and where she was known as a widow. As soon as her name appeared in the papers in connection with the case she left the hotel. The news of Dana's marriage came from Rahway, N. J., where the records of the county clerk's office show that Samuel L. Dana, 27 years old, was married on April 20 to Beatrice Wormack Degnon, aged 24, by the Rev. William Torrence Stuchell, pastor of the Second Presbyterian church.

Shooting Brings to Light a Secret Wedding.

Mrs. Dana has not visited the Presbyterian hospital, where her husband is lying dangerously wounded, nor has she sent him any message. Dana's father arrived today from Fairfield, Ia.

Joseph Gross and J. C. Hurley were held up in the Ninety-seventh street traverse road in Central park today by five masked highwaymen. The two men were crossing the park when they were stopped and revolvers leveled at them. The robbers removed a diamond ring from Gross' finger, took his gold watch and chain, and $50 from his purse. The chain was worth $60 and the watch about $200. The value of the ring is placed at $125.

Masked Men Rob in Central Park.

Hurley's watch and chain, a diamond pin, and a roll of bills were taken. The victims were started toward Fifth avenue after promising they would make no outcry.

CASTORIA

The Kind You Have Always Bought, and which has been in use for over 30 years, has borne the signature of Chas. H. Fletcher **and has been made under his personal supervision since its infancy. Allow no one to deceive you in this. All Counterfeits, Imitations and "Just-as-good" are but Experiments that trifle with and endanger the health of Infants and Children—Experience against Experiment.**

What is CASTORIA

Castoria is a harmless substitute for Castor Oil, Paregoric, Drops and Soothing Syrups. It is Pleasant. It contains neither Opium, Morphine nor other Narcotic substance. Its age is its guarantee. It destroys Worms and allays Feverishness. It cures Diarrhœa and Wind Colic. It relieves Teething Troubles, cures Constipation and Flatulency. It assimilates the Food, regulates the Stomach and Bowels, giving healthy and natural sleep. The Children's Panacea—The Mother's Friend.

GENUINE CASTORIA ALWAYS
Bears the Signature of
Chas. H. Fletcher.

The Kind You Have Always Bought
In Use For Over 30 Years.
THE CENTAUR COMPANY, 77 MURRAY STREET, NEW YORK CITY.

The financial failure of the publishers of Irving Bacheller's Darrel of the Blessed Isles brought to us, as one result, 2,000 copies of this remarkable story. Although this book has never been sold in the bookstores for less than $1.08 we sell it for

45 cents

and we shall continue to do so as long as any of the 2,000 copies remain. Hundreds of this big lot have already gone into Chicago homes.

This present advertisement is to remind you of a few other worth-reading-and-worth-owning novels at prices from 18 cents to 75 cents; all in cloth binding.

Quantity on hand		Regular price.	Clearance price.
45	Call of the Wild. Jack London	$1.18	75c
25	The Mate of the Vancouver. Morley Roberts	.36	18c
84	An Echo of Passion. G. F. Lathrop	.45	18c
14	Tiny Luttrell. Ernest William Hornung	.36	18c
22	Noble Blood. Capt. Charles King	.35	18c
9	A Wounded Name. Capt. Charles King	.35	18c
62	Within the Capes. Howard Pyle	.25	10c
17	New England Folks. Eugene W. Presbrey	.90	45c
87	Pride of Race. B. L. Farjeon	$1.00	35c
9	The Opponents. Harrison Robertson	$1.08	45c
9	The Supreme Crime. Dorothea Gerard	$1.08	35c
8	The Romance of the Moors. Mona Caird	.54	25c
15	The Shield of Love. B. L. Farjeon	.54	25c
6	Recalled to Life. Grant Allen	.54	25c
19	Flower de Hundred. Mrs. Burton Harrison	$1.08	45c
22	Heralds of Empire. A. C. Laut	$1.08	45c
6	Grandison Mather. Henry Harland	.36	18c
25	Her Grace's Secret. Violet Tweedale	$1.00	35c
44	The Two Van Ravels. Booth Tarkington	$1.08	50c
26	The Lions of the Lord. Leon Wilson	$1.18	75c

The Wabash avenue windows are filled with books at quick-selling prices. In the store all the books are arranged so you can get at them easily.

H. G. SELFRIDGE & COMPANY

Books and Stationery united in the Wabash avenue first floor room.

A new tack in trousers.
Trousers prices the seat of war at present.

Choice now $5—
from several hundred pairs of striped worsted trousers—being broken lots formerly retailed at $6 to $10.

Choice at $3—
from quite a lot of broken suit trousers — $4.50 to $6 values.

We're pulling off a big negligé shirt deal.
About 200 doz. negligés—regular $1 qualities—
Now 45 cts. a shirt.

F. M. ATWOOD,
The Rogers, Peet & Co. Clothing.
"ATWOOD BLDG."
Cor. Clark and Madison Sts.
We fill orders by mail.

SECURITY and 3% interest for your earnings. A Savings Account is always available cash.

FEDERAL TRUST & SAVINGS BANK
CAPITAL, $2,000,000 SURPLUS, $700,000

invites you to open a Savings Account today.
N. E. Cor. La Salle and Adams sts. (Bank Floor)

FASHION in HAIR
Give a woman a beautiful head of hair, and half the battle of beauty is won. Those beautiful Titian tints, rich bronze shades, mellow gold effects, warm chestnut hues are produced only by the
Imperial Hair Regenerator
The Standard Hair Coloring for Gray or Bleached Hair. Makes the hair soft and glossy. Sample of your hair colored free. Send for pamphlet.
IMPERIAL CHEMICAL MFG. CO., 135 W. 23d-st., New York
Sold and applied by E. BURNHAM, 70 State-st.
Sold by W. R. STREHL, 34 Monroe-st.

NOTICE.

In the Government Building of the Philippine Reservation at the Louisiana Purchase Exposition there are some pearls and diamonds of extraordinary merit and value for sale.

For further particulars address any of the officers of the Philippine Exposition Board, St. Louis, Mo.

FURS August Sale
Remodeling & Repairing.
SPECIAL PRICES
Catalogue ready August 15. A. Bishop & Co. 150 State-st.

HAIR DRESSING, Manicuring
Chiropody, Facial Massage, Electrolysis, Ladies' Turkish Baths, Wigs, Scalp Treatment.
E. BURNHAM, 70 & 72 State-st.

Eyes Tested Free. **L. MANASSE,** 23 MADISON ST., TRIBUNE BLDG.
Spectacles & Eyeglasses Artificial Eyes.
Kodaks, Cameras and Supplies.

IT PAYS TO ADVERTISE IN THE TRIBUNE.

THINK THE WEST IS REPUBLICAN.

Chairman Cortelyou and Allies Plan to Hold States in Roosevelt Column.

ADOPT BUSINESS RULES.

Harry S. New, F. O. Lowden, and Others Confer; Some Bureaus to Be Dropped.

With the arrival of Harry S. New, national committeeman from Indiana, in Chicago yesterday began a series of conferences, in which the whole plan of campaign to retain the support of the west for Roosevelt will be outlined.

Chairman Cortelyou's arrival had this purpose in view and since he reached Chicago he has been in constant conference with the leaders of the party in this section. At all of these Secretary Dover has been present, as he is to have general charge of the campaign in this section.

New Heads Western Work.

The entire management of the western territory has been placed in the hands of Harry S. New, Frank O. Lowden, R. B. Schneider, D. W. Mulvane, and E. E. Hart, provided the last named is named as the fifth member of the executive committee. They will carry out the plans of campaign as laid down by the chairman and the policies adopted by the full committee, yet each committeeman is given absolute freedom to use his own judgment in handling every matter presented to him.

After a long conference with Lowden, New, Schneider, and Mulvane in the morning, Chairman Cortelyou said that the men were to have free swing. The work and responsibility will be divided equally between them. Each was assured that he would not be interfered with in the performance of his duties. Only such matters as the committeemen deem of especial importance will be referred to the chairman.

Mean to Hold West Solid.

The general impression of Chairman Cortelyou and Secretary Dover after their conferences with the men who are to manage the campaign in this section is that none of the states in the middle west can be regarded as doubtful, although every effort is to be used to prevent their becoming candidates for that column in the tables of the political forecasters.

They do not believe that Mr. Taggart's appointment as chairman of the democratic national committee will arouse enough local pride to make Indiana doubtful. They have confidence that the differences of the warring republican factions in Wisconsin will be settled, or in any event an agreement will be reached which will result in only one republican electoral ticket.

Illinois Safe for Roosevelt.

So far as Illinois is concerned they regard democratic hopes as rainbow chasing on a par with Chairman Jones' expectations in New Jersey four years ago. The main battleground in the west will, it is believed, be the mining states, which formerly voted for Bryan, but they think that their ballots, as cast at the last congressional election, show that they can be held easily in the republican column.

To Be Business Campaign.

The same business methods which Chairman Cortelyou has outlined for the east will be applied in the west. It is his intention to manage the campaign on strictly business lines, applying all of the modern systems of organization and economy. By doing away with several special bureaus Chairman Cortelyou hopes to simplify and concentrate the campaign work. He has abolished the departments heretofore devoted to special interests. Consequently, organized labor, the traveling men, the railroad employés, and the different nationalities, all of which had managers of their own selection and were given separate recognition as auxiliaries to the national committee in 1896 and 1900, will be cared for this year by the executive committee.

Working Force Concentrated.

As a result no fewer than half a dozen heads of departments, with their respective forces of clerks, messengers, and attendants, have been left out of the arrangements at headquarters. Fewer people will be employed to carry on the routine business. This does not mean, however, that these several interests are to be overlooked. On the contrary, they will receive as much attention, if not more, than in previous campaigns, but on a different basis.

"Business from the word go," was the response a member of the committee made to certain inquiries. "With about 100 days in which to put up an organization and secure the election of our ticket, it will be seen that no time can be wasted. We will be accessible to everybody and grant all who have something to present ample hearing, but there is bound to be something of a rush in it all."

Work Among Railroad Employes.

If Col. Lowden is to take care of the railroad employés he will designate the men to do that particular work. So there is no truth in a story that Peter Connelly, president of the Twentieth Century club, an organization of railroad men, was turned away when he appeared at headquarters.

Another important question solved refers to the relationship between the national, the state, and the Cook county committees. A conference in which the participants were Chairman Cortelyou, Chairman Roy O. West of the state committee, Chairman James Reddick of the county committee, and Fred A. Busse, head of the county finance committee, not only established the most cordial good feeling but led to a clear understanding that the three bodies will operate closely together and in perfect harmony.

ROOSEVELT THE SAFEST MAN.

Congressman Hull of Iowa Says Republicans Will Welcome Campaign Based on President's Personality.

Washington, D. C., Aug. 1.—"An attempt is being made to make the personality of President Roosevelt the real issue in the campaign," said Representative Hull of Iowa today, "but republicans do not fear it. That would be the best issue we could have in the west, while in the east nothing can be lost by pointing out the ability, courage, and wisdom of the president.

"The fact is," continued Mr. Hull, "many men who did not like the president a year or two ago have changed their minds about him upon closer investigation. I speak more particularly of Wall street and the money centers of the east. These men have found the president did his duty and did it fearlessly and that his action has been for the best interests of the country. The shaking out of watered stock has tended to business conservatism and is beginning to be more appreciated each day.

"New York can fairly be placed in the doubtful column, but the outlook is no more favorable to the democrats than to our own party. New Jersey and Connecticut cannot be put in the same class with New York, as they are republican without doubt. Indiana will be as safely republican as Iowa. It must be remembered we have some good politicians in Indiana, and Mr. Taggart has no monopoly of that line."

Parish Kirmess at Ravenswood.

A kirmess for the benefit of the building fund of the Lourdes school, under the auspices of the members of Our Lady of Lourdes parish, will open Thursday afternoon at Leland and Ashland avenues, Ravenswood. The principal features will be Irish, and German villages, an inside inn, and the Ravenswood pike. A daily illustrated paper will be published. Irish music will be played Thursday afternoon, German music Friday afternoon, and Italian and French music on Saturday.

Nominated for Congress.

State.	Dist.	Name.	Party.
Ohio	...	Braxton W. Campbell	Dem.
Ohio	...	Charles A. Miller	Dem.
W. Va.	1	William Barnes	Dem.

BUSY IN INDIANA POLITICS

FAIRBANKS' NOTIFICATION TO BE INFORMAL AS POSSIBLE.

Senator Will Be Officially Informed of Nomination as Vice President on Wednesday — Democratic Convention and Reception to Taggart Cause Party Leaders from All Parts of the State to Put In Appearance—Kern or Ralston for Governor.

Indianapolis, Ind., Aug. 1.—[Special.]—With the democratic state convention at hand, the notification of Senator Fairbanks of his nomination for the vice presidency, and the plans for a reception to Thomas Taggart, the new chairman of the democratic national committee, this promises to be a busy week in Hoosier politics.

Senator Fairbanks returned home from Mackinac today. He had a number of political callers, but declined to be interviewed on the situation. The notification to be held Wednesday will be as informal as possible. Elihu Root will deliver the address.

Democrats on Scene.

Democrats are arriving for the state convention. Sentiment seems to be crystallizing in favor of the nomination of John W. Kern for governor. If Kern is not chosen the honor likely will go to Samuel M. Ralston of Lebannon.

Democrats are taking much interest in the reception to Thomas Taggart tomorrow night in Tomlinson hall, and the indications are that it will resolve itself into a great love feast. State Chairman O'Brien will preside, and there will be addresses by Senator Bailey, Charles Towne, and others.

"Uncle Joe" Cannon Arrives.

Another event that set the tongues of the politicians to wagging was the arrival in the city this morning of Joseph G. Cannon, speaker of the house of representatives, and James A. Hemenway. The two conferred with Joseph B. Kealing, Fairbanks' lieutenant, and, while Uncle Joe gave out the impression that he was not here on any special mission, the presence of his protégé, Congressman Hemenway, gave rise to the impression that a conference of some import was about to be held by leading republicans of the state.

Ever since Hemenway has been in congress he has had the friendship of Mr. Cannon, and when the latter was elected speaker he saw to it that Hemenway succeeded him as chairman of the appropriations committee. Cannon is anxious to see Hemenway succeed Fairbanks in the senate.

TAGGART TO BE PEACEMAKER.

National Chairman Will Try to Harmonize Cook County Democratic Factions.

When Thomas Taggart, chairman of the democratic national committee, comes to Chicago on Thursday he will take up the factional fight between Harrison and Hopkins, democrats, and try to restore harmony. It is understood that he has requested the chief representatives of both camps to meet him in conference at the Auditorium Annex. There was a deal of speculation among the leaders yesterday as to how far he would go in asking that each side make concessions.

The Cook county committee is expected to start things moving at its meeting today. S. S. Gregory, Thomas A. Moran, Quinn O'Brien, candidate for congress in the Ninth district, Charles Werno, and other democrats who are to take an active part in the contest, will make speeches.

The question of assessing candidates has been settled on the basis of salary. The nominee for state's attorney will be asked for $2,000 and the candidates for judgeships not less than $1,000 or $1,500 apiece. It is estimated that the candidates on the county ticket will contribute an aggregate of $40,000. Seventeen subcommittees will be appointed to take charge of campaign work.

GREET TAGGART AT FRENCH LICK

Citizens of Orange County Give Demonstration in Honor of New National Chairman.

French Lick, Ind., Aug. 1.—[Special.]—A big demonstration was accorded Thomas Taggart here this evening by the citizens of Orange county. Maj. John R. Simpson, the veteran editor of the Paoli News, called the meeting to order and introduced Judge W. E. Cox of Jasper, after which Judge Thomas B. Buskirk of the Forty-second judicial district spoke. Maj. Simpson then introduced Mr. Taggart, who was enthusiastically received. Mr. Taggart made an address and was followed by J. Y. Sanders, lieutenant governor of Louisiana; William T. Zenor, congressman from the Third congressional district; and G. V. Menzies of Mount Vernon. After the meeting a Parker club was organized. Mr. Taggart will leave for Indianapolis tomorrow, where he will be given a reception.

CLEVELAND MAY VISIT PARKER.

Former President Invited to Stop at Esopus on His Way to Summer Home in New Hampshire.

Esopus, N. Y., Aug. 1.—It is understood here that former President Grover Cleveland has been invited to spend a day at Rosemount on his way home from New Hampshire, where he is spending the summer.

Richard Olney will visit Esopus in a fortnight.

The large number of letters received at Rosemount from gold and silver democrats are gratifying to Judge Parker. He has also received many letters from republicans, who declare they will support him.

Judge Parker says that he has so little experience in receiving political letters that he cannot say whether the mail he gets indicates any great political realignment, but he thinks not. A great proportion of the mail of this character comes from the south, though the letters from Indiana are numerous.

O'CONNOR CASE IS COMPLETED.

Civil Service Commission Has It Under Advisement and a Verdict Is Expected Tomorrow.

The evidence in the water pipe extension case before the civil service commission was completed yesterday, and a finding is expected by tomorrow.

James Wallace, former superintendent of the department, was a witness in the afternoon, and testified that he never gave permission nor held a conversation with O'Connor in regard to giving O'Connor full pay for the month of April when O'Connor was off two days on account of suspension.

O'Connor had testified on a previous day of the hearing that he did receive full pay for the month of April, but said that he had permission to do so from Supt. Wallace.

Mr. Wallace stated further that O'Connor asked him for pay for the five days that he was suspended in June and that he refused to grant it.

St. Francis Hospital Benefit.

The St. Francis Hospital Auxiliary association will hold its annual lawn fête tomorrow and Thursday on the hospital grounds in Evanston. One feature is a Blarney castle. Several days ago a rumor was spread abroad that the young ladies of Erin would offer for barter kisses from their dainty lips. When questioned about the matter the girls refused to answer in any definite terms.

$50.00 CALIFORNIA AND RETURN.

Special Personally Conducted Trains.

From Chicago to San Francisco without change, via the Chicago, Union Pacific and Northwestern Line, leave Chicago Aug. 18 and Aug. 25. Itinerary includes stopovers at Denver, Colorado Springs, and Salt Lake City. Low rates, choice of routes returning. Tickets on sale daily Aug. 15 to Sept. 10. Two fast trains daily over the only double track between Chicago and the Missouri river, and via the most direct route across the American continent. The Overland Limited, solid through train every day in the year. Less than three days en route. Itineraries of special trains and full information on request. Ticket offices, 212 and 193 Clark street. (Tel. Cent. 721.)

Pioneers Gather in Sharpshooters' Park and Talk Over "Old Times."

Louis Isbell, 84.

J. Kilson, 64.

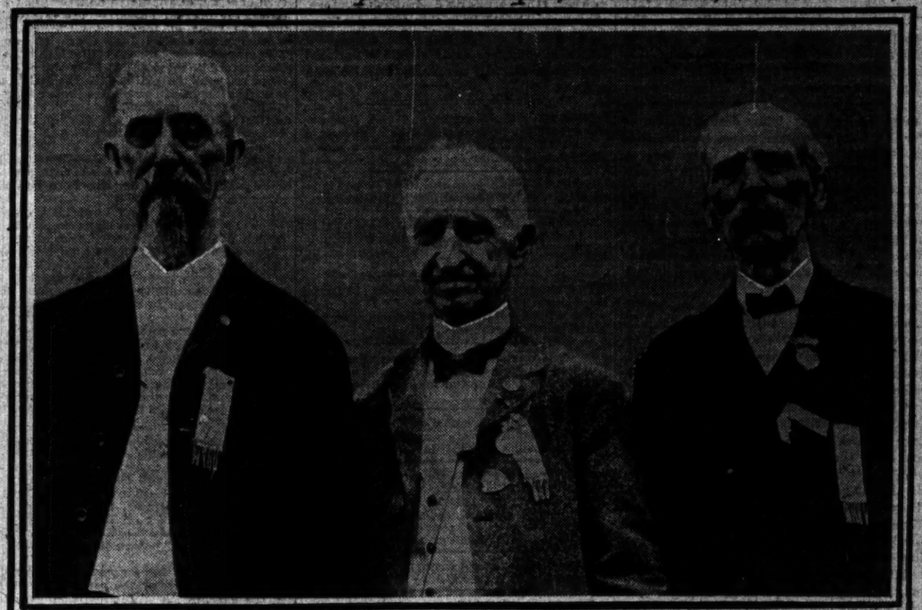

J. C. Sinclair, 68. Fernando Jones, 86 George Sinclair, 70.

Sophronia A. Hampton, 79. C. C. P. Holden, 77. Alex. Beaubien, 82.

ASKS CITY TO KILL FLEAS

CITIZEN APPEALS TO THE HEALTH DEPARTMENT.

Makes Formal Charges Against Two Dogs and Two Cats—Declares Public Welfare Is Imperiled—Bad Language Used by Green Parrot Stirs Residents of Oakdale Avenue to Protest to the Authorities—Small Boys Lead Bird Astray.

"A reasonable amount of fleas is good for a dog. They keep him busy and prevent him from brooding on the fact that he is a dog."

So said David Harum in the book of that name.

William Keller of 4414 Calumet avenue takes another view of the situation. He argues that the dog should not be taken into account. Yesterday he made a formal complaint to the health department.

It should be explained the health department is the place where all complaints are registered nowadays. Any one who believes things municipal are going wrong goes there. The police are too busy with strikes to pay much attention to any one, and the mayor officially is out of town. Consequently the health department gets all the troubles.

Sees Peril to Public Health.

Mr. Keller had things to say about two dogs in the neighborhood; also two cats. The precise nature of the complaint against the latter was not made plain. The department investigator took it for granted he objected to cats on general principles. He had no names for them—but cats, as a rule, do not have names—and the investigator made a guess of it that they disturbed his slumbers.

The charge against the dogs was specific. It was that they carried fleas around with them. Furthermore, they were of the kind of canines who made friends with every one. What is more, the children appeared to take kindly to the proffers of the dogs and made friends with them in return.

"The result is," said the charges, "the dogs communicate fleas to the children to the detriment of the health of the community."

Complain of Parrot's Language.

This was only an individual complaint. Many of the residents near 1952 Oakdale avenue united in a "kick" against a parrot. If the green and yellow bird is half as bad as the complainants say he is he should be suppressed. But it would appear as if the task should be given to the police rather than the health department.

According to the testimony the parrot on pleasant days has his cage hung out of doors and has fallen into the habit of making friends with children. Small boys, passing on their way to the bathing beach at the foot of the avenue, have involved him in this trouble. The youngsters are said to have used their acquaintance with the parrot to teach him expressions which he probably innocently repeated in the hearing of the neighbors.

Burden on Health Department.

The neighbors made the complaint to the health department yesterday. The investigator tried to explain that it was not a matter for him to remedy, but the complainants would not have it that way. If cleanliness is next to godliness, they argued, and it was the part of the health department to look after cleanliness as a preventive of disease, then the godliness followed as a matter of course and that parrot certainly should be "put out of business."

All the investigator could do was to register the complaint.

DIES FROM HIS SON'S BLOWS.

Hammond Man Succumbs to Injuries Received in Family Quarrel a Week Ago.

John Stack, a Postal Telegraph company employé at Hammond, died last evening in the Hammond hospital from injuries inflicted by his son Maurice a week ago. The man was intoxicated and tried to choke his wife. The young man used an ax in defending his mother.

Stack, shortly before dying, forgave his son.

GOVERNMENT GETS $500,000.

Louisiana Purchase Exposition Officials Make Another Semi-Monthly Payment of Big Loan.

St. Louis, Mo., Aug. 1.—Another semi-monthly payment of $500,000 of the government loan was made today by the Louisiana Purchase Exposition company.

NEWS NOTES BY TELEGRAPH.

WASHINGTON, D. C.—Postmaster General Payne said that an application to give the name Vardaman to a postoffice in Mississippi, in honor of the state, had been refused.

SOUTHBORO, MASS.—Two heavy trolley cars on the Boston and Worcester street railroad collided here and nearly a score of passengers were hurt.

EATON, PA.—Edward Ritter, a waiter, shot and mortally wounded his wife and then killed himself on a Lehigh Valley train at Lehighton, Pa.

SWEET SPRINGS, MO.—Ex-Senator Vest is losing strength perceptibly, although he takes nourishment.

ST. PAUL, MINN.—The Criterion Theater company has assigned to Matthew Gallagher of Minneapolis, scheduling debts at $10,000.

KANSAS CITY, MO.—A receiver has been appointed for the Phil R. Toll Box company of Armourdale on the application of Toll. The assets are estimated at $225,000, and the liabilities at $100,000.

WASHINGTON, D. C.—Control of the coastwise wireless telegraph stations now in operation by the government, has been awarded to the navy by the decision of President Roosevelt.

ST. LOUIS, MO.—Patrolman Ferrick shot and killed an unidentified negro burglar in Broadway, the principal business thoroughfare of St. Louis.

KANSAS CITY, MO.—Edgar G. Bailey, union hack driver, convicted of the murder of Albert Ferguson, a strike breaker, was sentenced today to be hanged Sept. 17.

Opening of Devil's Lake Reservation.

The Wisconsin Central railway will sell, Aug. 6 to 11 inclusive, tickets, Chicago to Devil's Lake, N. D., and return, at $22.95. Tickets and other information, 220 South Clark street.

ANGRY MOB HELD AT BAY BY TROOPS FOR 30 HOURS.

Citizens of Charleston, W. Va., Determined to Lynch Negro Arrested at Harpers Ferry.

Charleston, W. Va., Aug. 1.—This city has been in a turmoil for the last thirty hours by a mob bent on lynching George Williams, a negro, arrested at Harpers Ferry on June 27 on a charge of attacking Miss Laura Kanade, a white woman of that place.

Companies K of Clarksburg and G of Lynchburg were ordered out by the governor to escort the negro here. On the arrival of the troops with the negro yesterday a crowd at once assembled and threats of lynching were heard.

The soldiers were busy dispersing the assembled crowds all day yesterday and last night. They finally succeeded in dispersing the crowds today, and tonight the city is quiet.

BIDS FOR IMPROVEMENT BONDS.

Three Millions Allotted to Farson, Leach & Co. and Two Millions to Western Trust Bank.

Bids for the $5,000,000 of improvement bonds to be issued by the city were opened by Controller McGann yesterday. The allotments were:

To Farson, Leach & Co.	$3,000,000
To the Western Trust and Savings Bank.	2,000,000

The bonds, all drawing 4 per cent, were divided into two classes. One was of $3,000,000 to be issued Oct. 1 next, and the other of $2,000,000, to be issued Oct. 1, 1905. The bids were:

	Bid.	Premium.
N. W. Harris & Co.	$3,000,000	$38,808
N. W. Harris & Co.	2,000,000	2,200
Farson, Leach & Co.	3,000,000	50,197
Farson, Leach & Co.	2,000,000	5,400
Western Trust and Sav. bank.	3,000,000	34,230
Western Trust and Sav. bank.	2,000,000	11,620
N. W. Halsey & Co.	3,000,000	28,110
Merchants' Loan and Trust Co.	3,000,000	33,960

It is figured out the larger loan carries a net interest rate, considering the premium, of 3.8469 per cent, and the smaller one of 3.9468. The $2,000,000 is to be used in lowering the tunnels, and it is figured it will not be needed until then, October, 1905.

All the bonds are redeemable in from two to twenty years, a fixed percentage to retire each year.

MAY EXTRADITE MISS ROGERS.

Woman Accused of Passing a Worthless Check Wanted at New Bedford, Mass.

The police are making preparations to turn Evelynne Rogers over to the authorities of New Bedford, Mass. Miss Rogers was convicted of passing a worthless check but her attorney succeeded in getting her a new trial.

The prosecution says that she is wanted in several cities on the same charge, and as they are convinced the New Bedford officials have a stronger case against her than they have here they are willing to allow her to be extradited. The defense was that Miss Rogers is the victim of a double.

The woman's attorneys say they will apply for a writ of habeas corpus if any attempt is made to take her from the state.

DINNER ENDS IN ARRESTS.

Three Women and Two Men Are Taken by Police from the College Inn.

Mrs. Maud McNally and Mrs. W. H. Armfield, who gave their address as 202 Ontario street, yesterday were arrested in company with William C. Ohle or W. C. Ohle & Co., cigar dealers at 156 North Clark street, while dining at the College Inn restaurant. The complainant was Daniel P. Roberts. According to the story told to the police by Roberts, who is a manager at room 518, 36 La Salle street, he was dining with Miss Blanche Cline, 7239 Lafayette avenue, at a table adjoining Ohle's little party, and the latter became too boisterous and loud in their enjoyment. He appealed to the police, and the five were taken to the Central detail.

Vacation Insurance.

To correct incipient ills, pain, exposure, changes of water and climate, Orangeine Powders never fail.

TRACTION COMPANIES ASK REDUCTION OF FIVE MILLIONS.

Union and Consolidated Corporations Claim Assessors Placed Arbitrary Values on Their Property.

The board of review was asked yesterday to cut off $4,940,267 from the valuation placed by the assessors on the personal property of the Chicago Union Traction company and the Chicago Consolidated Traction company this year. Attorney W. W. Gurley headed a delegation representing the traction corporations.

Attorney Gurley told the reviewers that the Union Traction company had submitted to the assessors an exact schedule, including the smallest articles and even the scrap iron owned by the company. He said that this schedule showed a valuation of $7,744,282, but that the assessors arbitrarily had raised it to $10,920,379. The schedule of the Consolidated Traction company, he said, had been increased by the assessors from $1,769,567 to $3,533,737. He asked that the board confirm the companies' schedules.

The valuation of $7,744,282 is itemized in this way:

Track	$2,125,772
Electrical construction	1,034,486
Rolling stock	2,343,402
Steam engines and boilers	962,450
Van Buren street tunnel	778,024
Material	117,972
Moneys	198,350
Tools, supplies, and machinery	227,750
Horses, wagons, stocks, etc.	22,876

The complaint recites that the traction company paid 2.4 per cent of the entire personal property assessment in Cook county in 1903 and 13.6 per cent of the entire assessment on lands.

The members of the board said they would take the complaint under advisement.

ASSAULT AND ROBBERY CHARGE

Employes of Salvation Army Hotel Accused of Attacking Guest—Dearborn Street Store Robbed.

Two alleged Salvation army converts, H. Phillips and Edwin Andrews, were arrested yesterday on the charge of assaulting and robbing G. W. Watson, a guest at the Salvation Army hotel, State street and Hubbard place.

He charges that they entered his room and attacked him and took several dollars from his pockets. The men are employés of the hotel.

Burglars robbed the West Disinfectant company, 352 Dearborn street, of $35 in currency and $3 in postage stamps early yesterday morning. The money was in an iron drawer in an unlocked safe.

ACCIDENTS COST TWO LIVES.

Frank McGroll Is Drowned in Calumet River and Thomas Nicholson Falls from Wagon.

Two persons lost their lives as the result of accidents in Chicago yesterday and one man was struck and probably fatally injured by a Metropolitan "L" train. The dead were:

McGROLL, FRANK, 23 years old, fell into Calumet river while unloading coal from a boat and was drowned.

NICHOLSON, THOMAS, 50 Curtis street, killed in the morning by a fall from his wagon at Twelfth street and Fifth avenue.

John Schweitzer, 21 Michigan avenue, was struck and probably fatally injured by a Metropolitan "L" train. He was at work on the elevated structure.

OBJECTS TO SON'S MARRIAGE.

Mrs. Jane Ward, Indianapolis, Asks That a License Be Refused Fred Caleb Ward.

Clerk Salmonson of the marriage license bureau has received a letter from Mrs. Jane Ward, Indianapolis, asking that a marriage license be refused her son, Fred Caleb Ward. She states that he is only 18 years old and that she is the widow of a soldier and needs the boy's support. The letter has been posted on the bulletin board in the county clerk's office.

Little Girls Have Adventure.

Because a neighbor maliciously or otherwise directed little Louise Stenike and Alma Loerzing, 16 Langdon street, to the wrong street car, they landed in Waukegan yesterday, looking for the Olivette Sunday school picnic. They were turned over to the police in tears and misery over their disappointment. Later in the day they were returned to Chicago.

MAKING NEW ABSTRACT BOOKS WILL COST COUNTY $124,400.

Board Awards Contract to A. R. Marriott—O'Gara, King & Co. Declare the Commissioners Showed Bias.

The county board met yesterday and adjourned until Sept. 5 after awarding the contract for rewriting county abstract records and making new books for the recorder. A letter also was received from O'Gara, King & Co., coal contractors, declaring the commissioners to have shown bias in investigating alleged irregularities.

A. R. Marriott was given the work of rewriting the records. The special committee recommended the acceptance of his bid of $124,400. Menzies and Robertson offered to do the work for $99,800, and Marriott's figures were the next lowest of four proposals. County Recorder Simon was appointed to superintend the work, with $416.66 monthly additional pay. John D. Hunt was named to assist him at $208.33 monthly.

There was comment over the fact that the recorder should be paid extra for supervising work directly connected with his office. With this new position, it was declared, he will draw three salaries from the county, as follows:

Services as county recorder	$ 5,000
Register of deeds	1,000
Superintendent of rewriting abstract books	5,000
Total	$11,000

The letter from O'Gara King & Co. said, in part:

The investigation by your special committee, and the publication of their proceedings and report, have shown from the start a hostility to O'Gara, King & Co. which can only be accounted for by the political and personal antagonism of certain members of that committee to our firm. This is further evidenced by the silence of the report and the want of criticism as to the other contractors furnishing coal to the county buildings.

The board rejected the bids for bituminous coal and decided to readvertise for new proposals, which will be opened Sept. 5. The contract for anthracite coal for the county hospital and the Dunning institutions was awarded to D. D. Healy & Co. at $7 a ton.

LOCAL BREVITIES.

Sues for Pollution of Salt Creek.—Two damage suits, in which Mrs. Rosanna Robb of Lyons demands $50,000 each from the villages of Grossdale and La Grange, are declared by the woman's attorney to mark the beginning of the end of a long fight on the sewerage systems of the two towns attacked. The suits are for damages alleged to result from the pollution of Salt creek, which flows past the home of the Robbs.

Police Officers Transferred.—Chief of Police O'Neill yesterday issued an order transferring the following officers: Lieut. Thomas H. Meagher from Maxwell street to West Thirteenth street; Lieut. Charles C. Dorman from West Thirteenth to Maxwell; Sergeant James Fleming from West Thirteenth to Attrill street; Sergeant Peter Lynch from Attrill to West Thirteenth.

Naval Committee at Lake Bluff.—Capt. W. H. Reeder of the United States navy and his associates, William M. Bradley and Henry M. Waite, spent yesterday morning taking notes at Lake Bluff. Two new sites in the neighborhood were inspected. The committee refused to make any statement as to their adaptability for the proposed naval station.

Sentence in Election Case.—Harry O'Donovan, convicted of implication in the Eighteenth ward election frauds, yesterday was sentenced by Judge Gary to three months in the county jail. Hiram B. Sherman, codefendant, was granted an arrest in judgment. John J. Kelly, indicted with the two other men, died before the case was tried.

Sergeant Proctor Still Leads.—The fourth day of the target practice at Fort Sheridan closed with Sergeant Proctor, Twenty-fourth regiment, in the lead, with 795 points to his credit. Corporal Brown, Twenty-fourth regiment, is second with 778 points, and Corporal Jackson, Twenty-fourth regiment, is third with 773 points.

Upholds the Dewey Will.—The efforts begun to break the will of Charles P. Dewey, who died at Wheeling, W. Va., failed. Yesterday afternoon Judge Cutting announced his decision and admitted the will to probate. Emma Dewey, daughter, took an appeal.

$30.70 BOSTON, MASS., AND RETURN

Via Baltimore and Ohio Railway.

Tickets good going Aug. 12, 13, and 14; valid for return until Aug. 20, subject to extension to Sept. 30. Stopover at New York, Philadelphia, Baltimore, and Washington, D. C. Send for circular. Ticket office, 244 Clark street.

OLD SETTLERS ATTEND PICNIC.

Meet and Talk Over Their Experiences in the Early Days in Chicago.

WIN PRIZES FOR DANCING

Annual Outing Draws Nearly 10,000 Persons to Sharpshooters' Park.

"I'm getting blasé," admitted Fernando Jones at the thirtieth annual Old Settlers' picnic at Sharpshooters' park yesterday.

"Sh!" whispered Alexander Beaubien, 82 years old, to Mrs. Sophronia A. Hampton, 79 years old, "he means he's getting old."

Mr. Jones straightened up indignantly. "Nothing of the sort," said he. "Mrs. Hampton, shall we finish that quadrille we were dancing sixty years ago at the old Lake street tavern?" Then he led his white haired partner off towards the dancing pavilion.

Talk Over the Old Times.

Near the group, Mrs. Margaret A. Roberts, who came to Chicago in 1830, was arguing with Charles C. C. P. Holden, who arrived in the same year, about the location of the first courthouse.

"I ought to know," said Mrs. Roberts, "because I used to play 'I spy' around the yard."

"Well, I used to steal apples in old man Kinzie's yard," rejoined Mr. Holden, "and that was next door to the courthouse."

It was the largest reunion on record of the pioneers who made Chicago. There were nearly 10,000 persons at the park. The majority, of course, were of the second, third, and fourth generations.

Arrive in Invalid Chairs.

Every veteran wore a badge bearing the date on which he or she came to Chicago. The pioneers sat under the trees, exchanging stories of the early days. Some arrived in invalid chairs, on crutches, or led by their sons and daughters, but none admitted needing assistance.

There were games, which were supposed to be open to old and young, but it was the children who took part in them. Little Clifford Beaubien, grandson of Alexander Beaubien, the oldest man on the grounds, won the first prize in the running race for boys between 7 and 10 years of age.

Bouquets for Oldest Dancers.

Bouquets were given as prizes to the oldest couple on the dancing floor. When the award was made in favor of Val Kistner, 85 years old, and his partner, Mrs. Henrietta Deitsten, 86 years old, there was one man who was indignant. He was Albert Westen.

"They put me down for 68, when I am 86," he said. "I don't care for the prize, but it is a shame to make me out so young."

Fernando Jones and the Sinclair brothers, James, 68 years old, and George, 70 years old, were holding a little reunion by themselves in one corner of the grounds. All three of the men, together with William H. Gale, who was not present, came to Chicago on the brig Illinois.

Until dusk the pioneers gossiped and chatted over the old times when the fort at the head of the river was the principal building in Chicago.

Gold Medals Are Awarded.

In the evening the medals for the oldest settlers and the oldest couples were awarded. Keen rivalry marked the competition for these honors and it was even charged that some were trying to stretch their ages. All who had won prizes for age in previous reunions were debarred from the contest. This excluded Fernando Jones, Alexander Beaubien, and several of the oldest pioneers, who had won medals before.

The judges finally decided that the credit for being the oldest settler on the grounds belonged to William Horner, 1437 Wrightwood avenue. He has resided in Chicago since March, 1833. Eight gold medals were awarded.

Long Ago

the maidens of sunny France trampled the grapes for the annual wine making. Modern methods are more exact, if less poetical.

COOK'S Imperial EXTRA DRY

Champagne is made with old-world care, applied to modern methods. The result is perfection.

TARTAR IS A TARTAR

Soft, spongy, sensitive gums result from tartar accumulation. It should be removed at once by your dentist and thereafter prevented by the use of

SOZODONT TOOTH POWDER

and its complement, SOZODONT Liquid. The Powder is slightly abrasive, is absolutely free from grit and acid, and is just the thing for those who have an inclination for the niceties of every-day life.

3 FORMS: LIQUID, POWDER, PASTE.

THE "Silver" BRAND at Dealers

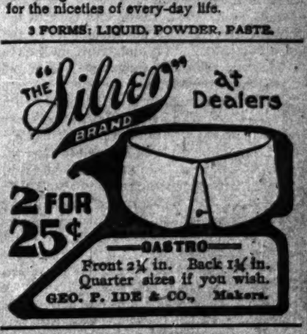

2 FOR 25¢ CASTRO Front 2¼ in. Back 1¾ in. Quarter sizes if you wish. GEO. P. IDE & CO., Makers.

DERBY DESKS Tables, Chairs, Files. 218 WABASH AV FRED K. HIGBIE CO. Tel. Harrison 4400

KNIGHT'S RHEUMATIC CURE Never fails. Sent anywhere. Address ALFRED P. KNIGHT, Chemist, 3200 State-st. Chicago

The Tribune.

FOUNDED JUNE 10, 1847.

ENTERED AT CHICAGO (ILL.) POSTOFFICE AS SECOND CLASS MAIL MATTER.

TERMS OF SUBSCRIPTION.

BY MAIL IN ADVANCE.

Postage paid in the United States (outside of Chicago city limits) and in Canada and Mexico.

Daily, without Sunday, one year	$4.00
Daily, without Sunday, six months	2.00
Daily, without Sunday, three months	1.25
Daily, without Sunday, two months	1.00
Daily, without Sunday, one month	.50
Daily, with Sunday, one year	6.50
Daily, with Sunday, six months	3.25
Daily, with Sunday, three months	2.00
Daily, with Sunday, one month	.75
Sunday issue, one year	2.50
Sunday issue, one month	.25

Give postoffice address in full, including county and state.

Remit by express, money order, draft, or in registered letter, at our risk, to Tribune company, publishers.

BY CARRIER IN THE CITY.

Daily, single copy	2 cents
Sunday, single copy	5 cents
Daily, per week	12 cents
Daily and Sunday, per week	17 cents
Daily, per month	50 cents
Daily and Sunday, per month	75 cents
Chicago Daily Tribune	Six days a week
Chicago Sunday Tribune	Every Sunday

CHICAGO—TRIBUNE BUILDING.
NEW YORK—164 WORLD BUILDING.
WASHINGTON—40 WYATT BUILDING.

Persons wishing to take "The Tribune" by carrier may order it by postal card or telephone—Central 867. When delivery is irregular, make complaint.

DOMESTIC POSTAGE—Twelve or 14 pages, 1 cent; 16 to 24 pages, 2 cents; 28 to 40 pages, 3 cents; 44 to 56 pages, 4 cents; 60 pages and over, 5 cents.

FOREIGN POSTAGE—Twelve or 14 pages, 2 cents; 16 pages, 3 cents; 24 pages, 4 cents; 32 pages, 5 cents; 40 pages, 6 cents; 44 to 48 pages, 7 cents; 48 to 56 pages, 8 cents; 60 to 68 pages, 9 cents; over 68 pages, 10 cents.

Note—The laws of the postoffice department are strict, and newspapers insufficiently prepaid cannot be forwarded.

TUESDAY, AUGUST 2, 1904.

ROBERT E. PATTISON.

The value as a political asset of inflexible integrity combined with administrative ability was illustrated in the case of Robert E. Pattison, who died yesterday after a brief illness. He was a democrat in the strongly republican state of Pennsylvania and strongly republican city of Philadelphia, and yet he was twice elected governor of the one and controller of the other because the voters knew he would not rob them himself or allow others to do it.

The Philadelphians got weary for the moment of corruption in the controller's office under republican ring rule, and put Mr. Pattison in. He gave them an honest administration and they reelected him over a republican of admitted ability and integrity. A little later the Pennsylvanians, exasperated by ring rule at the capital, made Mr. Pattison governor. Then Americans began talking about the man who had performed the unheard of feat of defeating the republican party in the Keystone state.

Gov. Pattison gave the state an honest administration, but because of a hostile legislature could not secure the reforms he wished to. In 1890, which was an anti-republican year throughout the country, he was elected again. Since he left office there have been no democratic governors at Harrisburg.

But for the absolute confidence the people had in Mr. Pattison's integrity he never would have held high offices in his city or state, his party being hopelessly in the minority in both.

AGAINST BOTH FOLK AND DENEEN!

There being no zeal equal to that of a convert, it is not surprising to find that the Chicago Chronicle, democratic a month ago, now assails democratic candidates with unequaled virulence.

But why, among a wide choice of democrats, does the Chronicle choose for its pet target Joseph W. Folk? He has been one of the most useful public officers this country has ever seen. If ever a man was entitled to political advancement, regardless of party, he is the man. He has sent "respectable" and rich boodlers to jail; has cleaned up St. Louis so far as one man could do it; and has overthrown the excessively corrupt political machine which prostituted the government of his state and city.

Why, then, among all the democratic gubernatorial candidates in the union, does the Chronicle choose to attack the one who is easily the most preëminent for his active honesty and public rectitude?

The Chronicle says Folk ought to be beaten because he is a democrat. Why does it not say that Stringer of Illinois ought to be beaten? He also is a democrat. If the Chronicle so vehemently exhibits its republican zeal for the state ticket in Missouri, why does it not exhibit similar zeal for the republican state ticket in the state where it is published?

Let the Chronicle come out for Deneen with the same enthusiasm it has come out against Folk.

THE SEQUEL OF A GREAT DISASTER.

A federal grand jury at New York has found indictments for criminal negligence against the captain of the Gen. Slocum and two United States assistant steamboat inspectors. It has also returned indictments for aiding and abetting criminal negligence by the officers of the boat against the president, secretary, and treasurer of the company which owned the Gen. Slocum, and who among them control 831 shares of its stock.

The federal statutes provide for the punishment of the owner of a vessel who has been guilty of criminal negligence, but in this case the owner was a corporation, which cannot be indicted, tried, and sent to the penitentiary. It is a question whether the three officers of the company are subject to indictment, although they were the active managers of its affairs.

It is more than likely that the indictments against them will be quashed, and unless they can be reached in the state courts they will escape. If the indictments are quashed congress will be asked to amend the federal statute so as to put the responsible officials of a corporation which owns vessels in the same category with private owners of vessels. That legislation is as much needed on the great lakes as on the ocean. Suppose some excursion vessel owned by a corporation were to catch fire and sink on Lake Erie or Lake Michigan. The pecuniary responsibility of the company would be limited to the hulk, while in all probability its officers, no matter how criminally negligent they might have been, could not be punished for it.

There are defects in the steamboat inspection laws which congress was asked to remove at the last session, but which it did not. Investigations following the burning of the Gen. Slocum showed that even if steamboat inspectors do their work faithfully they can acquire only a superficial knowledge of the condition of the vessels they examine. They are not given sufficient time and have not enough power. Probably the loss of 1,200 lives will extort needed legislation from congress. Usually the public has to wait for catastrophes to secure preventive laws or the effective enforcement of existing laws. It took the Iroquois fire to obtain a fair measure of security for patrons of Chicago theaters.

CHICAGO AS A SUMMER RESORT.

There are many summer resorts in this broad and beautiful land where Americans can enjoy rest from labor during the vacation month of August. Some are in the mountains and others on the plain. Some are in the depths of the forests and others on the seashore or by some lake. It is impossible to pick up a newspaper or a magazine which has not an advertisement detailing the attractive features of some of them. Of those features "delightful coolness" is always one.

The greatest of all American summer resorts never advertises. Like charity, "it vaunteth not itself," for it knows that vaunting is not needed. It stands out among its rivals like the moon among the tiny stars and does not have to attract attention to itself. It is not necessary to say that Chicago is the great and only American summer resort city. Its popularity as such is proved by the fact that during this vacation month about 2,000,000 people are enjoying its cool and invigorating climate.

It is true that there are a few Chicagoans who act as if they did not know that "there's no place like home," and who waste their money in attempts to find elsewhere the cool nights and the refreshing breezes that they can get here for nothing. The only excuse one can make for these runaway Chicagoans is that they are the slaves of custom. They desert the better for the poorer summer resort because it is the fashion to do so.

The latest bulletin of the health department says that Chicago is the most healthful large city on earth, and gives the figures which prove it. The death rate here among children under 5 is remarkably low. Why? Because of the healthful, charming weather which Chicago has. While other summer resorters are sweltering and stifling, and cannot sleep of nights, Chicagoans hardly know there are dog days. Take a day like yesterday, with its fresh air and exhilarating breeze. Such days are a rarity elsewhere. Here they are part of the established order of things.

Chicago owes much to Lake Michigan, which is its refrigerator. The waters of the lake become extremely cold during winter and early spring. The May and June winds which blow off the lake are sharp, but those of July and August are a boon, indeed. They make this city the summer resort it is. Because of them people flock here from the south and other parts of the country when hot weather comes.

Minor summer resorts can accommodate only a few persons. Chicago can take care of all who come. They can be as comfortably housed as they are at home, and while they are recuperating in the city's matchless climate they can find amusement in its theaters and stores. There are few recreations at the ordinary summer resort. Chicago offers thousands. If it were not for the silly dictates of fashion, what woman would spend her vacation at a place where there are no bargain counters?

The great summer resort is open and is doing a large business. It offers unsurpassable vacation weather to all. The facilities for getting here are ample. The man who has not passed an August here does not know how comfortably one can get through its thirty-one sultry days.

JAPAN'S TRADE WILL GO ON.

Last Saturday the Pacific Mail Steamship company gave notice that it would accept no more freight for Japanese ports, since it did not feel that it should place the costly cargoes of its vessels in danger of seizure by Russian warships. Perhaps that notice will be recalled, now it is known the Russian cruisers are on their way back to Vladivostok, but after they have refilled their coal bunkers they may set out on another cruise and play havoc with Japanese commerce again. It is estimated at Tokio that 200,000 tons of chartered shipping was held ten days at a loss of $7,500,000.

It does not pay a vessel whose cargo is mostly consigned to Hongkong and Chinese ports to run the risk of seizure on account of a little freight for Japan. A seizure might mean an enforced trip to Vladivostok, a delay of weeks, and the loss of the profits of the voyage. But if the Pacific Mail Steamship company should adhere to its determination, the statement in a San Francisco dispatch that "this action will be felt keenly by Japan, as vast quantities of food and war supplies will be tied up" is not necessarily correct.

The hazardous freight which one vessel owner will not accept another vessel owner will, if paid extra on account of the risk. If Japan really needs any American products she will pay well for them if delivered, and the greater the risk the greater the profit of the shipper if his goods reach their destination.

Of course the men who ship contraband of war know that they have no redress in the event of seizure, but they will take their chances if there is money to be made. Even if the Japanese ports were closely blockaded there would be an abundance of blockade runners if food and other articles were greatly needed.

MILITARY SCHOOLS IN AMERICA.

Gen. Charles King has an article in The World Today on "The American Military Academy." There are seventy-seven such institutions in the United States besides West Point to which the war department assigns one or more regular army officers as instructors. In thirteen of them—of which three of the best are located near Chicago—the "entire system is essentially military." Gen. King writes of these latter schools with the friendly and appreciative spirit of a soldier.

The training given by a well conducted military academy is excellently adapted to discipline both body and mind and to prevent either from drifting into bad habits. Regular daily exercise is here required of every student. The result is a student body, erect, ruddy, and athletic. Every member of the faculty must be saluted when met by a student, and on all occasions treated with the politeness and deference that soldiers are required to show to their superiors. Good manners on the campus and in the classroom are, in consequence, more generally characteristic of military than of other schools. Everything the student does, from the time he arises in the morning until, sixteen hours later, he goes to bed—his studying, his exercising, his reciting, his dressing, his eating—he does at fixed hours, and according to fixed rules. He is thus put in a fair way to acquire those methodical habits which are among the most efficient aids to success in every business and profession.

There is a good deal of complaint about the luxury with which rich young men in the larger and older colleges and universities are surrounding themselves, and the odious and baneful class distinctions which are consequently growing up. In the military academy the students, rich and poor, wear the same uniform and are constantly under the strict eyes of the faculty. Luxurious and undemocratic habits have, therefore, little opportunity here to strike root. Gen. King makes no attempt to compare the results attained in the classrooms of military academies with those attained in the classrooms of the leading colleges and universities. West Point turns out fine scholars as well as fine gentlemen and fine soldiers. But, then, there is only one West Point in the world.

There were some excellent private military academies in the country before the civil war. They furnished capable soldiers to both north and south. The boys of Virginia Military Institute, whom "Stonewall" Jackson had taught to fight and pray, assaulted the union troops at New Market with the steadiness and more than the gallantry of veterans. After the civil war military academies went backward. "The nation," as Gen. King says, "seemed sick of fighting and fighters." In recent years, especially since the war with Spain, the popularity of and attendance at these schools has increased rapidly. This is a gratifying fact. The United States maintains a much smaller regular army than any other great power. It is peculiarly desirable, therefore, that there should be in this country a large number of educated men who could help officer a volunteer army should a national emergency make it necessary to raise such a force.

NOW THAT the steamship Cores has arrived safely at port, it may be admitted in a guarded whisper that there were a few contraband articles on board.

HERE arises another question: What is to be done with the Hon. Jamesky Jones now?

WITH something like 400,000,000 inhabitants to draw from, China anticipates no trouble in filling the position lately occupied by Mr. Wu.

THE country at least knows how old Davis is.—Sioux City Journal.

The country did not know he was sick, you disrespectful scribbler.

IF Gen. Kuroki is half Pole, as alleged, he has two good reasons, either of which is sufficient, for his unrelenting activity in this war.

BUT Theodore Thomas will admit that in certain other fields of human endeavor Milwaukee stands unrivaled.

THE inventor of the safety pin is still alive and resides in Cleveland, O. If he is like the inventors of most of the things that have come into universal use it was some other man that turned the product of his brain and hand into a large bank account.

THE British lion is calmer, but continues to growl at intervals.

THERE are Evanstonians, it seems, who are in favor of making the limit four miles as the woodcock flies.

HENRY M. STANLEY left over $750,000, chiefly the result of the sales of his books. It pays to be an explorer if you continue the exploration properly after you have come back to civilization.

EVERY day you learn of something that is not quite meat, but is just as good.

THE inference is that Kansas City is tired of talking politics. It is talking again about a new union depot.

GALIGNANI'S Weekly Messenger, after a running fight of ninety years, has become weary and quit.

ANOTHER of those decisive battles of the Russo-Japanese war is believed to be in progress.

THE assurance of Senator Proctor that Vermont will go republican this fall removes a load of anxiety from the public mind. We feel almost certain now that Iowa will go the same way.

ONE trouble with the vertical system of penmanship is that it is so perpendicular it frequently leans the other way.

THERE are two hunters, at any rate, who will not brag about the ducks they have shot in Minnesota.

"WE will get the west," says Chairman Taggart. This will relieve Chairman Cortelyou of the necessity of spending any effort to carry that part of the country, and will enable him to concentrate his energies on other sections concerning which he still has some hope.

THE Roosevelt family, anyhow, is contributing its share to the attendance at the St. Louis exposition.

ONLY eight days now until Judge Parker will hear of it.

AS TO the rest of the world, however,—

WHERE is the concordat?

IN A MINOR KEY.

No Intention of Overworking Him.

"By the way," said Miss Quickstep, "who was the author of the saying, 'you can lead a horse to water, but you can't make him drink'?"

"I've heard it often enough," replied Mr. Sorrelton, "but I can't think."

"Gracious!" she rejoined. "I'm not asking you to think. I'm only asking you to try to remember."

Better Not to Know.

It was their first meal at a Chinese restaurant.

"George," asked Mrs. Ferguson, "what is chop suey made of?"

"Well, it's a mixture of several things," said Mr. Ferguson, evasively. "Isn't the ornamentation of this room the queerest thing you ever saw?"

The Professor.

The professor, who had wandered into the dime museum, was looking with interest at the living skeleton.

"Pardon me for asking the question," he said, "but are you of Asiatic descent?"

"No, sir," was the reply of the living skeleton, with offended dignity. "I am a full blooded Caucasian."

"H'mph! You don't look as if you had more than an ounce and a half of any kind of blood in you," commented the professor, passing on to the next platform.

Wicked Waste.

"It was all right for them to throw rice and old shoes after us," remarked the frugal young husband, "but they oughtn't to have put the rice in the old shoes. Of course, we can't use it now."

Familiar Example.

"Now, little boys," said the Sunday school superintendent, "I want you to tell me what faith is."

Tommy Tucker broke the silence that followed.

"Goin' out on the pier early in the mornin' to ketch a mess o' fish for breakfast," he said.

Limited.

Visiting Cousin (from the country)—"What a lot of young men you must know!"

Miss Fourthly—"What an absurd idea! I could count them all on my fingers. I only know the young men that come to papa's church."

C. W. T.

Too Much So.

The Urbana child who shot and killed his little brother while playing "drunk" is a close observer.—Ohio State Journal.

LETTER OF MARQUISE DE FONTENOY

Copyright: 1904: By the Marquise de Fontenoy.

As a general rule, claimants to peerages are badly off. This cannot be said, however, of Godwin Hunter Mead Swift of Foulksrath castle, high sheriff of the county of Kilkenny, who claims to be Lord Carlingford, a title to which his father had likewise pretensions. Indeed he was known throughout his life as "Viscount Carlingford," although he never succeeded in establishing his rights to the peerage to the satisfaction of the committee of privileges of the house of lords and of the crown. The viscounty of Carlingford was created in 1627 and conferred upon Barnham Swift of Foulksrath castle. But he is believed to have died without issue in 1634 and the title is understood to have in consequence become extinct. Another member of the family, the Rev. Thomas Swift, was a devoted adherent of the Stuarts, whom he accompanied into exile. He married a granddaughter of John Dryden, the poet. Jonathan Swift, the famous dean of St. Patrick's, came of the same stock, and in his account of "The Family of Swift," he has much to tell of the romantic loyalty of his grandfather to the cause of the Stuarts, the original manuscript of the witty dean's work being preserved in the library of Trinity college, Dublin.

The present head of the Swift family, that is to say, the high sheriff of county Kilkenny, owns the extensive Swift estates in counties Kilkenny and Carlow, and just at the present his pretensions to the old Carlingford viscounty have been brought into prominence by an extraordinary suit instituted against him by a man who claims to be his elder brother, and, as such, entitled to all the family property. It seems that his father, the late Godwin Pratt Swift, the soi-disant Lord Carlingford, was a man of a romantic turn of mind, and married no less than three times, the present holder of the estates being the issue of the third marriage. His mother was a Miss Jane Clark of county Tipperary. Prior to that the late "Lord Carlingford" married a Miss Jane Anna Hopkins, and the plaintiff in the suit to obtain possession of the estates is her son.

The defendant repudiates the pretensions of his half brother on the ground that his father, having a first wife, who was an Austrian baroness von Wetzlar, still living at the time when he married Miss Hopkins, his union with the latter was necessarily invalid, and the son which she bore him illegitimate.

It seems that the late "Lord Carlingford," when he married Miss Hopkins, made no secret of his position with regard to the baroness, but insisted that his marriage with the latter was of no legal value and a mere matter of form, gone through to satisfy the scruples of the mother of the baroness. The latter bore a son to the soi-disant viscount, who received the name of Ferdinand, and who survived his father.

Some years ago he put forward a claim to his father's estates, but was unsuccessful in his suit on account of his inability to prove to the satisfaction of the courts that his mother and his father were legally married and he himself was legitimate.

It is on the strength of this that the present suit is being brought. For if the first of the three marriages—namely: that with the baroness—was illegal, then the second marriage, with Miss Hopkins, was valid her son entitled to the estates, and the third marriage, to Miss Clark of Tipperary, necessarily invalid, her son illegitimate, and, therefore, in wrongful possession of his father's property.

The suit is exciting a great deal of popular attention in view of the romantic features of the case, of the large amount of property involved, and of the pretensions to the ancient Irish viscounty of Carlingford of both the plaintiff and of the defendant.

Besides the late soi-disant "Viscount Carlingford," there was until a few years ago a bona fide Lord Carlingford, not connected in any way with the Swift family, who received that title from Queen Victoria on the nomination of the late Mr. Gladstone, in several of whose cabinets he figured. He was a wonderfully handsome man, who until his elevation to the peerage bore the name of Chichester Fortescue, and may be said to have owed his good fortune, as well as his promotion to the upper house of parliament, to his having been the husband of that much married and remarkable woman, Frances, countess of Waldersee.

Her career was a most remarkable one. The daughter of John Braham, the composer, she married as her first husband a Mr. John J. Waldegrave, a cousin of the earl of that name. After a few years he died, and then she married his kinsman, the earl, who in turn passed away, leaving to her the whole of the immense Waldegrave property, extending over five or six counties, and including the immensely valuable Redstock collieries, as well as Strawberry hill, the historic home of Sir Robert Walpole.

Her third husband, whom she married exactly a year later, day for day, was George Granville Harcorut, son of the famous archbishop of York. This union was not altogether a happy one, and it was then that she became the Egeria of the handsome Chichester Fortescue, between whom and herself the same kind of romantic attachment ensued that subsisted between the duke of Devonshire and his wife during the lifetime of the latter's former husband, the seventh duke of Manchester, and which likewise subsisted between Lord Currie, until recently British ambassador at Rome, and Mrs. Singleton, known to fame as "Violet Fane," until the death of her first husband enabled her to become Lady Currie.

That is to say, nobody every dreamt of inviting Lady Waldegrave anywhere without asking at the same time Chichester Fortescue, and it was the latter, and not Mr. Harcourt, who used to assist her in doing the honors of Strawberry hill in the outskirts of London, to all the royal and distinguished visitors of one kind and another, whose presence there was sufficient to silence slander.

Shortly after Harcourt's death the countess, who retained her second husband's name and title until the end of her long life, married Chichester Fortescue, who was shortly afterwards raised to the peerage as Lord Carlingford and intrusted with various political offices, including the chief secretaryship for Ireland, that of the lord privy seal, and also that of the lord president of the privy council. When she died it was found that she had made a will according to the terms of which she left the whole of her property to her husband for life with a proviso that at his death it should revert to the earldom of Waldegrave, that is to say, to the family of her second husband. Thanks to this the present Lord Waldegrave is a much richer man than his predecessor.

Let me add that Strawberry hill, which, until Lady Waldegrave's death, was quite as famous among the great world of Europe as Holland house (there having been but few men of any eminence or fame in the eighteenth or nineteenth centuries who had not been guests beneath its hospitable roof), came into the Waldegrave family through the marriage of the second Lord Waldegrave with the illegitimate daughter of the great Sir Robert Walpole, a woman who when her famous father was created earl of Orford, was legitimatized by act of parliament and granted by the crown the precedence of an earl's daughter. It was this Lady Waldegrave, by the by, who, after becoming a widow, married the royal duke of Gloucester, by whom she became the mother of the last duke of Gloucester, popularly known as "Silly Billy," and of Princess Sophia of Gloucester, aunt of Queen Victoria, and who died about fifty years ago, leaving her Piccadilly mansion and its contents to the late duke of Cambridge.

Literal.

A Hough avenue family has a maid of all work who is not overburdened with intelligence. One day recently the family was away and the telephone bell rang. The girl answered it.

"They ain't none of them to home," she said.

"Are you the cook?" came the voice.

"No; they don't live here. The Cooks live acrost the street," explained the girl.—Cleveland Leader.

One Is Too Much.

Bjones—"Smith got confidential with me last night, and admitted that he has one wife too many."

Bjohnson—"Why, I didn't suspect him of being a bigamist."

Bjones—"He isn't."—Cincinnati Commercial Tribune.

A LINE-O'-TYPE OR TWO.

The Call.

Came Mrs. Brown to call
On little Mrs. Jones.
They greeted in the hall
In most delighted tones.
"So rushed," said Mrs. Brown,
"I really cannot stay—
I've been all over town,
It seems to me, today."

And then they talked of books,
Of music, and of clubs,
Of chambermaids and cooks,
Of leaky laundry tubs,
Of candles and of soup,
Of churches and of gowns,
Of fevers and of croup,
Of how to ward off frowns,

Of wrinkles, freckles, too;
Of divorcées and brides,
Of scandals old and new,
Of fashion's latest strides,
Of neighbors and of friends,
Of enemies and kin,
Of pleasing coffee blends,
Of where "she" got that pin,

Of certain people's debts,
Of certain people's fights,
Of the contending sets,
Of certain women's spites,
Of papering the hall,
Of what each one had read,
Of which one owed the calf,
Of what somebody said,

Of how "she" held her looks,
Of golf, and cards, and tea,
Then back again to cooks—
And then: "O, goodness me!"
Cried Mrs. Brown at last,
"I must be rushing on.
The afternoon is past—
At least, it's almost gone.

"That's one thing I detest
About a formal call—
One has to look her best
And scarcely talk at all.
Stop in, my dear, some day
When you're out for a walk—
There's so much we could say
When we've time for a talk."

W. D. N.

NEWS OF THE THEATERS.

Every seat in the Grand opera house, with the exception of a few second balcony seats, for THE TRIBUNE ice fund benefit performance, to be given Thursday afternoon, was sold before noon yesterday. The rush for tickets when the box office opened was so great that it took two men to handle the sales, and it was only an hour later that the announcement was made that all the seats had been disposed of. The performance will begin promptly at 1:30 p. m., and the length of the bill will preclude the possibility of permitting encores. The bill will include the first act from "Mrs. Wiggs of the Cabbage Patch," the second act from "Vivian's Papas," three musical numbers from "The Forbidden Land," Buster Brown and Tige, and three attractive musical numbers from their show, a condensation of the musical numbers of "The Royal Chef," Miss Jessie Couthoui, monologue artist; Miss May De Sousa, Stanley and Wilson, and Charles Deland and company from the Chicago opera house.

The children of "Mrs. Wiggs of the Cabbage Patch," including Lovey Mary, Little Tommy, Asia, Europena, and Australia, occupied a box Sunday afternoon at the Great Northern to see "Buster Brown." Buster and his dog Tige have been congratulating themselves, so the box office man says, over their joint inspiration to return to Chicago in vacation time. The Great Northern was crowded at every performance last week, and the children, out of school and eager for diversion, came in droves. The "resolutions" song has been extended to keep pace with Buster's weekly ruminations on moral topics in the comic supplement of THE TRIBUNE, and is one of the features of the piece.

A letter received yesterday in Chicago contained the information that Clarence Dickinson, organist of St. James' Episcopal church, has attracted much attention in Europe by his organ recitals. His program at the Cathedral of Seville on July 5 earned him an invitation from the archbishop to play the mass the next morning. On this occasion Bernardo Legui, the greatest Spanish organist, heard Mr. Dickinson, and immediately arranged another recital for his brother artist. The next week the Chicago man played in Cordova.

The Other Side of War.

[From the London Spectator.]

Count Tolstoi appeals for support to the "sincere, serious, rational man," but his appeal is more logical if addressed to the trifler. Let militarism, which is the degeneration of the fighting spirit, once become a power in the land, and we shall have a guarantee of peace, because the ideals which support war will have been destroyed and the last appeal of humanity turned into a game. In a world of overgrown armaments and huge, lifeless armies there will be neither the impulse to fight nor any real machinery to fight with. If we can imagine Europe in the kind of military strait waistcoat which adorned the forces that were scattered at Jena we should have the soundest guarantee of a sodden and hideous tranquillity. Or let the nations become incurably frivolous, incapable of honest ambition, and, therefore, of honest sacrifice, and we shall get the same pleasing result. Any word of war would be promptly hushed up, for would not war disturb the great international motor race next week or the inter-European wrestling match which is fixed for the summer? The truth of the matter is that until nationality and national ideals are abolished and all the races and states are fused into one, to make war impossible you must destroy not the baser desires of man but his essential idealism. If reformers are prepared to go thus far they have logic on their side, whatever we may think of their wisdom; but to counsel a universal apathy in the interests of truth and righteousness seems to us neither logical nor wise.

Approves Tribune's Fairness.

Chicago, July 30.—[Editor of The Tribune.]—I have been a regular reader of THE TRIBUNE for several years, and have always been impressed with its general fairness.

I was additionally impressed in this regard by reading in THE TRIBUNE last Sunday an article by Charles L. Brecken, in which the employé gives advice to the employer. It is refreshing to occasionally feel the wind blowing from a different quarter, not only for the mere change, but because a question such as the relations between employer and employé must be thoroughly aired from all sides before can be found for it a true solution.

As one who tries to look at matters from all sides, but who, perhaps, is inclined to take sides with the worker, I wish to congratulate THE TRIBUNE on such articles as these, and articles of the same nature which may follow.

FREDERIC WEYMOUTH, 872 Spaulding avenue.

One Who Knows.

"Don't be too anxious to get a husband," said the wise matron. "Don't go around hunting for one."

"Think I should just sit down and wait for one, eh?" replied the maiden.

"Yes, for you'll sit up and wait for one often enough after you've got him."—Philadelphia Ledger.

Hard Jolts.

Mrs. Hatterson—"I hope your boy's college life hasn't injured him physically."

Mrs. Catterson—"In what way?"

"Why, I heard he had been dropped several times."—Life.

TUESDAY, AUG. 2, 1904.

DO YOU REMEMBER THAT—

ONE HUNDRED YEARS AGO TODAY:

War was declared between England and the Mahratta ruler (India), Jesewunt Row Holkar.

SEVENTY-FIVE YEARS AGO TODAY:

Spain made another fruitless attempt to recover Mexico.

FIFTY YEARS AGO TODAY:

The ship Shannon of Glasgow was burned at sea, all on board lost.

FORTY YEARS AGO TODAY:

Residents of Montgomery county, Ill., were in terror of the operations of Col. Clingman and his band of guerrillas and armed vigilantes were organized to drive them out.

THIRTY YEARS AGO TODAY:

A rupture between France and Germany over the attempt to end the Carlist troubles in Spain was declared imminent.

TWENTY YEARS AGO TODAY:

The Irish constabulary bill passed the British house of commons.

TEN YEARS AGO TODAY:

The trial of Caserio Santo, slayer of President Carnot of the republic of France, commenced in Lyons.

Trying to Reform the Congo State.

Work of the Committee in Boston Which Is Investigating Alleged Injustice in Leopold's Protectorate.

THE Congo Reform association was formed some time in March of this year in London, England. For the first time, perhaps, in history an organized effort is being made to inform and direct the public opinion of the whole civilised world for the purpose of inspiring international action in regard to a definite international interest.

The object of this association, as stated in the circular issued at that time, was:

"To secure for the natives inhabiting the Congo state the just and humane treatment which was guaranteed to them under the Berlin and Brussels acts.

1. By the restoration of their rights in land, and in the produce of the soil, of which preëxisting rights they have been deprived by the legislation and procedure of the Congo State.

2. By the restoration through the exercise of a just and humane administration of their individual freedom, of which individual freedom both men, women, and even children have been deprived through oppressive and unlimited taxation, enforced by a savage and often uncontrolled soldiery, maintained by the incessant use of brutal and illegal coercion, and by forms of punishment which are contrary to the laws of civilized communities."

The means to be employed to achieve that object, as then stated, were:

"To bring home to the British public, and to the public of the continents of Europe and America, the actual state of the natives under the conditions prevailing in the Congo state.

"1. By the organized distribution to the world's press of facts upon the question.

"2. By public meetings and lectures.

"3. By inviting the influence, interest, and support of all humane persons who will help the cause."

Feeling in Germany.

Quite independent of this association, which, although professing to provide a basis upon which all humane men, irrespective of nationality, politics, and creeds, has remained essentially a British organization, German newspapers had directed public attention to the systematic way in which the rights of European traders were being overridden by the Congo government. The German Colonial society, which numbers 32,000 members, and is influential in government circles, had also called attention to these facts in a resolution passed by the society. At the colonial congress, held in Berlin Oct. 11, 1902, a resolution was passed calling upon the powers to institute proceedings for the revision of the Berlin act, by which, in 1885, the Congo state was first constituted.

In the United States active agitation against the authorities of the existing Congo government had arisen spontaneously, before the formation of the Congo Reform association in England. Here it was not in the first instance either political or commercial interests, but primarily desire for the welfare of the native, that led to an appeal for the intervention of the government in the Congo.

American Missionary's Initiative.

It is due to the courage and the insistence of one relatively obscure man, Dr. W. M. Morrison, a missionary of the Southern Presbyterian church, stationed at Luebo, in the interior of the Congo, that the first active measures were taken to inform the public in America in regard to the present conditions in the Congo State.

For years vague and distorted rumors of outrages perpetrated in the wild interior have drifted down the Congo to the settlements and mission posts of the lower river. Now and then whispered anonymous horrors, coming down the river thus, have been transmitted in letters or have been brought back in the tales of returned missionaries to Europe and America. But the mission stations in the interior are wide apart and means of communication are rare. It takes six months to carry a letter from America to Luebo, the farthest post of the Southern Presbyterian missions, and back. Crimes of the kind here referred to are not usually committed within sight or sound of a mission post. Native testimony is unreliable and individual instances of cruelty are to be expected in a new, wild country. So it is that the tales that have reached us from there have usually been listened to and dismissed with a shudder as one of the incidents of that terrible process of civilization whose results as we see them under our very eye are often melancholy enough.

Dr. Morrison was not the first missionary who had returned to the United States with definite personal knowledge of the conditions of things in the interior, but he is, perhaps, the first man who returned with the definite and fixed resolve to tell at all hazards all that he knew, and arouse the American people to a sense of its responsibility for the existence of these conditions. Largely as a result of the agitation that he began and the general interest it aroused a conference of the mission societies of the United States directly interested in the mission work in the Congo State was held in Washington in April. As a result of that conference a memorial was presented to congress asking the intervention of the United States to secure action of the European governments for the purpose of obtaining an international investigation on the basis of which the present government might be reformed.

Massachusetts Takes It Up.

At the time this was going on the Massachusetts Commission for International Justice, an organization formed for the purpose of aiding the international peace movement, was already in existence. It is an essential part of the program of the peace movement to seek for recognition in international law and custom of the rights of native peoples as against the civilized nations, by whom they are now being ruthlessly exploited.

Stated in its lowest terms, the purpose of the peace movement and of the various associations in which its aims have found expression are not essentially different from an association that seeks to preserve the forests from destruction. It seeks to preserve the native peoples from the same sort of ruthless exploitation by overhasty civilization.

It is upon these and other grounds that the Commission for International Justice has taken up the cause of the Congo people and joined with the Congo Reform association and with other organizations abroad and at home in an effort to find a hearing for its complaint before an international tribunal.

King Leopold's Press Bureau.

Meanwhile it must not be supposed that the Congo government has been mute in the face of the charges that have been made against it. King Leopold has a well organized press bureau throughout Europe and in the United States. Shortly after the publication of Fox Bourne's now famous book, "Civilization in Congo Land," a book of some 175 pages entitled "The Truth About the Civilization in Congo Land" was issued as a reply to the volume. This book, by an anonymous author, was printed in three languages, and has since that time been supplemented by a magazine of the same title, also printed in three tongues.

Wherever and whenever an attack appears upon the Congo government there is always some traveler or other cosmopolitan person near at hand with personal knowledge to refute the charges. So frequently, indeed systematically, does this happen that it seems as if the king of Belgium had a standing army of writers, stationed in every capital and commercial center of the world, to defend his cause. This is the kind of personal advantage that a king has over an ordinary commercial baron when he goes into commerce on a large scale.

Real Purpose of the Committee.

The real purpose of the Congo committee in seeking to shed the light of publicity on the Congo administration is to destroy the legend upon which the government, so far as it exists by the consent of the civilized world, is founded. This legend, started long ago by Leopold II., before the Congo association was founded, as far back as 1878, is that there is a great philanthropic power in Europe, which is engaged in developing the material resources of the country, and protecting the natives, and defending commerce, the work of the missionaries, and all the other civilized agencies that are now at work in the "dark continent." The committee is not engaged in an attack upon the administration of the Congo as such. That would scarcely be matter serious enough to occupy the attention of an international public with so many preoccupations in other directions. On the contrary, the agitation and reform on the Congo is directed against the system as it exists in the Congo Free State, and as it is coming to exist in other states of west Africa.

It bases its plea for intervention upon the grounds of international policy and right, believing that it is contrary to the whole spirit of the convention by which the Congo State was established, and contrary to the policy of civilized nations that a vast territory with all its wealth and all its inhabitants should be handed over as a gift to become the personal property of one single man. But as a matter of fact, this is precisely what King Leopold II. of Belgium, by converting the state into one vast commercial monopoly, has succeeded in doing in west Africa, secure in the indifference and mutual jealousies of the great powers who established him in the position of a trustee of that country. The Congo committee claim that the Congo Free State is now what it was described to be when it was established, an international colony, and that the government which is now exercising sovereignty there can be removed by the same powers that set it up.

ROBERT E. PARK,
For the Congo committee.

QUITE POSSIBLE.

The Major—"I had burglars in my house last night."
Friend—"Weren't you afraid?"
The Major—"Afraid! Why, I never turned a hair."—Ally-Sloper.

RUSSIANS RETIRE; FIGHT ON WAY.

Kouropatkin, Driven by Jap Armies from Three Sides, Said to Be Retreating.

BIG BATTLE IS RAGING.

Belief Prevails That Critical Point in Campaign Has Been Reached.

(Continued from first page.)

"We retained all our positions held by our eastern force at Yangze pass."

Gen. Kouropatkin also reported the retirement of the Russian vanguard on the south front a short distance in the direction of Haicheng.

After determined fighting near the village of Sanchengtse the Japanese apparently concentrated considerable forces on the Saimatsza side of Liaoyang.

The Russian losses in the fighting on July 31 have not yet been reported, but the Russians hold their positions.

Battle Rages All of Monday.

HAICHENG, Aug. 1, 5:45 p. m.—An artillery duel raged all day along the whole front, but the Russians hold their positions.

The Japanese on Saturday attacked the heights of Kangwa pass, the right of the Russian position at Simoucheng. Under cover of their artillery the Japanese infantry charged, but the Russian guns drove them back in confusion and silenced two of their batteries. The Russian losses were slight.

Between Haicheng and Tatchekiao the same day there was a long distance artillery duel, which had little effect.

A single shell burst over a Russian gun, killing two and wounding eleven gunners.

Sharp Fight on Saturday.

On Saturday night the Japanese made a desperate assault on Kangwa heights with the bayonet, and a hand to haned fight ensued, but the Japanese were again repulsed, fleeing down the hill in confusion.

The Japanese are said to have employed their customary trick while advancing of shouting in Russian: "Don't fire, we are friends."

Mischenko's Hard Tussle.

There was an obstinate battle in the mountains near Haicheng on July 29 between Gen. Mischenko's forces and a Japanese army of 10,000 men with forty-five guns. The battlefield was a narrow valley with high mountains on each side. The center of the valley was occupied by Gen. Mischenko with artillery and one regiment on the right flank and one on the leift. The Japanese began the fight at daybreak. They took a position on the mountains at the left of the valley and began to place their battery in position. The Russian artillery endeavored to prevent the fulfillment of this task, but finally the Japanese battery began shelling. One officer and several soldiers close to Gen Mischenko were wounded by shrapnel. Gen. Mischenko's second in command was wounded by sharpshooters.

Russian Losses Heavy.

Seven or eight Russian officers were wounded and 400 men killed or wounded. When the Japanese shelling became unbearable Gen. Mischenko changed his position, fighting bravely until 4 o'clock in the afternoon, by which time the Japanese had got the range so accurately that the change became an absolute necessity. They were unable, owing to the inferiority of their cavalry, to follow up their successes.

The heat is almost unbearable and is trying to the fighting men, but even while marching under the blazing sun and weighted down by accoutrements and ammunition, often without food or drink all day, the men try to be cheerful and sing songs while grim work is in progress.

Japs Begin General Attack.

LONDON, Aug. 2, 3 a. m.—The correspondent of the London Times with Gen. Kuroki in the field, in a dispatch dated July 31, says:

"This army began a general attack at daylight today which lasted until sunset. The Japanese center took Taowan, capturing the enemy's northeastern positions.

"The left advanced and occupied a position jeopardizing the Russian right.

"The Japanese right carried the position against superior numbers.

"There was tremendous artillery firing throughout the day and the infantry finished with a brilliant march under the enemy's shrapnel.

"I believe that the Russian position will be untenable tomorrow."

One Battle Before Liaoyang.

British correspondents with Gen. Kuroki in the field, in brief dispatches, dated July 31, concur in the statement that the Japanese have carried certain positions, leaving only one defensible position between them and Liaoyang.

The Standard says: "The attack on the position beyond Motien pass was fully justified by its success. Every advantage was in favor of the Russians, whose position was strong and force superior, but again they showed inferiority in tactics and in power of resistance. While they made a vigorous stand on our left they were unable to resist our right."

Carried by Assault.

The Morning Post's correspondent says: "The Russian force consisted of three divisions. The Japanese shelled the defensive works until 6 o'clock in the evening. The infantry in the center then captured Taowan and the enemy's position behind, and the other positions on the left and right were afterwards carried by a brilliant assault on the strongly defended heights."

Orders for Black Sea Fleet.

The Sevastopol correspondent of the Times asserts positively that the entire Russian volunteer fleet now in the Black sea, with other large steamers which have been taken over by the government, are under orders for government service outside the Black sea at as early date.

WARSHIPS AT NEWCHWANG.

Japanese Battleship, Cruiser, and Other Vessels Reach Recently Captured City.

NEWCHWANG, Aug. 1.—One Japanese battleship, one cruiser, three gunboats, and one torpedo boat arrived here today.

The government today decided to open the port of Yinkow to the trade of neutral ships and individuals.

Free intercourse is permitted, the only restrictions being the formality of forbidding the importation of contraband of war destined for the use of the Russians.

JAP GUNBOATS IN A TANGLE.

Capt. Hirose Makes Heroic Rescue of a Vessel Caught by Mines Cable.

TOKIO, Aug. 1.—Admiral Togo reports that while engaged recently in sweeping for Russian mines near Tungwangtao a Japanese gunboat got entangled with a mine, and while trying to free itself the mine became fastened to the sweeping machines of the gunboat. This rendered the gunboat helpless and it drifted to a point where it was exposed to a heavy Russian cannonade.

Capt. Hirose, on board another gunboat, then went to the rescue of the vessel. He succeeded in getting a line to the disabled gunboat and had started to tow it away when he was suddenly attacked by a Russian torpedo boat destroyer. After a fight which lasted one hour, Capt. Hirose succeeded in extricating both gunboats.

The vessel under the command of Capt. Hirose was hit twice and three men on board of it were killed. Capt. Hirose and ten men were wounded.

The funnels of the Russian torpedo boat destroyer which was sunk on Sunday, July 24, are visible off Shensen point.

Positron of Armies at Last Reports.

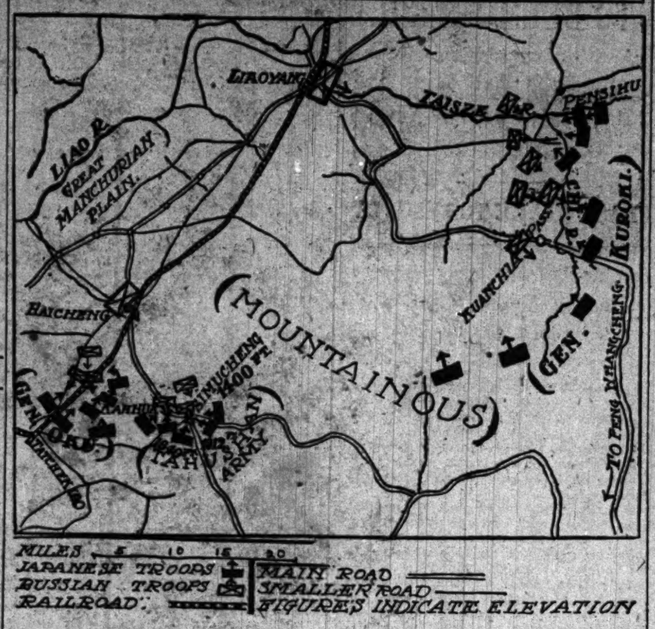

Russian General Killed in Battle.

GEN. COUNT KELLER

ST. PETERSBURG, Aug. 1.—The report of Lieut. Gen. Count Keller's death is confirmed. He was killed July 29 while resisting the preliminary attack of Gen. Kuroki's army on the Yangze pass, thirty miles east of Liaoyang. The general was standing near a battery which was subjected to a terrific fire, when a shell burst close to him and he fell, mortally wounded, dying twenty minutes later.

Gen. Keller was the first high Russian military commander to lose his life in this war.

Gen. Zassalitch may now resume the command of the First Siberian army corps.

The loss of Gen. Keller is deeply felt in court circles. He was a personal favorite of the emperor. His sister, Countess Kleimmicha, is one of the leaders of St. Petersburg society.

Lieut. Gen. Count Keller at the opening of the war was in command of the Second Siberian army division. He was 54 years old and resigned the governorship of Ekaterinoslaff in order to go to the front. Gen. Keller took part in the three campaigns of the Russo-Turkish war. In 1887 he commanded the Imperial Rifle regiment and later was director of the corps of imperial pages, by which Keller came in contact with the members of the imperial family, with whom he was in great favor.

Gen. Keller was considered to be the possessor of cool judgment and to be a fine strategist. Though a strict disciplinarian Keller was a kind and careful officer and popular with his men. His only decoration was the cross of the military order of St. George, which he wore on the breast of his tunic. He sustained two reverses at the hands of the Japanese recently—July 4 and July 17—being repulsed in attacks on the Motien pass.

Why Not Go to Europe? Cheap Rates Aug. 18.
For particulars apply French Line, 71 Dearborn.

BALFOUR CABINET WINS.

HOUSE OF COMMONS REFUSES TO CENSURE MINISTERS.

Motion of Sir Henry Campbell-Bannerman Voted Down, 288 to 210—Liberal Sought Reprimand for Members Who Had Attended Meeting at Which Chamberlain Fiscal Policy Was Upheld—Leaders Make Speeches Defending Their Attitudes.

[BY CABLE TO THE CHICAGO TRIBUNE.]

LONDON, Aug. 1.—The house of commons today refused, by a vote of 288 to 210, to censure certain members of the cabinet for having taken part in a liberal-unionist conference during which a resolution was passed approving the fiscal policy of Joseph Chamberlain.

The subject was brought up by the liberal leader, Sir Henry Campbell-Bannerman, who moved his vote of censure announced on July 15, the day following the liberal-unionist council.

Colonial Secretary Lyttleton defended the action taken by Foreign Minister Lansdowne and Lord Selborne, first lord of the admiralty, in becoming officers of the new Liberal-Unionist association.

Chamberlain Makes Defense.

Joseph Chamberlain, in defending himself against the heated attacks of Lord Hugh Cecil and other free traders, declared the only difference between himself and Premier Balfour was that the latter did not think the country would consent to colonial preference, as it involved a food tax. Personally Mr. Chamberlain said he was certain the question was ripe for submission to the country, and the sooner the general election came the sooner he would be pleased. The policy of preference, Mr. Chamberlain maintained, was more urgent than that of retaliation.

The opportunity for establishing preference was slipping away and soon would disappear. He urged Mr. Balfour to call a conference of the colonial representatives to ascertain what they wished and were prepared to do in order that the country might discover whether he had based his policy on knowledge and experience.

Balfour Deplores Motion.

Premier Balfour said he thought the motion was one of the most foolish which had ever been submitted to parliament. He declined to be a party to restricting representative institutions like the liberal-unionist council. He had, he said, always been and still was a free trader, but it was the duty of the government to see whether the evils produced by protectionist countries in neutral markets could not be restricted.

It was noticeable that Premier Balfour made no reference whatever to Mr. Chamberlain's suggestion for the calling of a conference of colonial representatives.

CZAR CONSECRATES A CHURCH.

Extra Precautions Are Taken to Guard Him from Danger of Attack by Assassin.

ST PETERSBURG, Aug. 1.—The emperor today attended the consecration of the new church of St. Seraphim at Old Peterhof.

The new shore batteries at Cranienbaum, below Peterhof, have been completed. Two tiers of nine inch guns emplaced in these batteries command the south shore of the gulf of Finland beyond the radius of the fire of the Cronstadt forts.

In spite of the fact that the police say the plot which resulted in the assassination of Interior Minister von Plehve distinctly placed the emperor as "uninvolved," many extra precautions have been taken to insure his majesty's safety. His personal guard has been tripled.

A report extensively circulated that the assassin of M. von Plehve was dead is officially denied.

M. Witte, president of the council of ministers, has arrived here from Berlin.

As Von Plehve's successor as minister of the interior, M. Kristi, the governor of Moscow, is now also prominently mentioned.

WHALER FINDS ANDREE LETTER.

Norwegian Craft Discovers Note North of Spitzbergen, Which Is Dated 1898.

CHRISTIANIA, Norway, Aug. 1.—Dispatches received here report that a Norwegian whaler has found north of Spitzbergen a letter from Prof. Andree dated 1898. The text of the letter is not disclosed. Prof. Andree left Spitzbergen in a balloon on July 11, 1897, with the intention of crossing the north pole. He has not been definitely heard from since.

NOTES FROM FOREIGN LANDS.

PORT AU PRINCE, Hayti—At a public reception President Nord accused the foreign population of raising the rate of exchange to 600 per cent in order to oppose the government. His threatening words alarmed the foreign colony.

VIENNA—The governor of Trieste visited three American officers and five sailors who are in the hospital here, suffering from typhoid fever. All the patients are reported to be convalescent.

PARIS—The sultan of Morocco, in accord with the French government, has appointed Capt. Fournier of the French army to command the Moorish police in the Tangier district.

SOUTHAMPTON, England—The body of William Moffatt, an engineer of the steamship St. Louis, who fell overboard after the arrival of the vessel here, has been recovered.

VIENNA—Ten thousand teamsters have begun a strike today, causing general demoralization in many branches of industry. Many arrests were made.

CARLSBAD—Mr. McCormick, the United States ambassador to Russia, suddenly terminated his stay at the baths here and departed for St. Petersburg.

ST. PETERSBURG—Count Tolstoi's son is to leave for the front as a volunteer in the Two Hundred and Seventeenth (Krony) regiment of infantry.

BERLIN—The total expenditures on the Gordon Bennett cup race at Homburg are $55,000. There is a deficiency of $23,000.

ADEN, Arabia—The American mission ship Morning Star arrived here. It was last reported at Perim July 16.

WANTS CABINET IN RUSSIA.

Project of M. Souvorin Being Taken Up and Discussed by Press of St. Petersburg.

ST. PETERSBURG, Aug. 1.—The suggestion of M. Souvorin, editor of the Novoe Vremya, regarding the establishment of a responsible cabinet is creating much popular comment. Great significance attaches to the freedom with which the newspapers are discussing the matter.

M. Souvorin this morning returns to the charge in a signed article, pointing out the evils of the present system, and saying that the rivalry between the ministries is causing chaos in the public service, each pulling its own way, secure from criticism under the cloak of personal irresponsibility.

Continuing M. Souvorin says: "Peter the Great opened the window toward Europe; now we need to open the door and let what is best of western progress enter."

LORDS NULLIFY CHURCH UNION.

Merger of Scotch Free Body with U. P. Denomination Illegal.

MILLIONS ARE INVOLVED.

Twenty-four Obscure Clergymen Find Themselves Masters of the Situation.

[BY CABLE TO THE CHICAGO TRIBUNE.]

LONDON, Aug. 1.—An extraordinary situation has been created by the decision of the house of lords rendered today. Four years ago a majority of the Free church ministers of Scotland decided to amalgamate with the United Presbyterians, but a stern, unbending minority of twenty-four refused to budge. The majority declared their intention to transfer all the property of the Free church to the United Presbyterians. This property consists of nearly 1,100 kirks and their manses, many colleges, innumerable mission halls, and large reserves of money.

Fight Made by Humble Ministers.

The faithful twenty-four followers of John Knox fought for the property in the Scottish law courts, but lost. Undaunted, however, they collected funds for an appeal to the house of lords, which has reversed the former decision, and the triumphant twenty-four, who are chiefly ministers in remote parts of the highlands, gain control of cash to the amount of at least $10,000,000, to say nothing of the control of the church. This success was never considered possible and has come with dazzling suddenness upon Scotland.

The import of the judgment is that hundreds of thousands of people will be without churches and several hundred ministers will share in their misfortune.

Decision by Small Majority.

The Free church proper is composed of some 4,000 or 5,000 people, who now find themselves heirs to hundreds of churches and millions of money.

The decision of the house of lords was by a majority of only two.

The entire amount involved is more than $50,000,000.

DRAINAGE CANAL PURIFIES WATERS OF ILLINOIS RIVERS.

State Board of Health Reports on Its Investigations Both Before and After Completion of Big Ditch.

Springfield, Ill., Aug. 1.—The state board of health today made public the third and final report of its investigations of the waters of the Illinois, the Mississippi, and the Missouri rivers regarding their conditions before and after the Chicago drainage canal was opened.

Illinois River Purer.

This last report shows that the water supply of St. Louis is taken almost altogether from the Missouri river, instead of the Mississippi; that the Illinois river is much purer than the Missouri river; that the increased flow of Lake Michigan water in addition to sewage coming through the drainage canal has improved the quality of the water of the Desplaines and the Illinois rivers, and that the contamination of the Illinois river through farm, village, and city drainage, and sewage from commercial enterprises, is probably greater than from the drainage canal under present conditions.

Light on Report of 1901.

Shortly after the drainage canal was opened an investigation was made not only of the Illinois river and its tributaries but also of the Mississippi river above and below the outlet of the Illinois river. This report was issued by the board in 1901.

Further investigations were made in 1901 and 1902 after the drainage canal had been opened for some time, and these investigations are reported on now, the report having been delayed until after all testimony had been taken in the Missouri and Illinois controversy in the courts regarding the alleged contamination of waters by the drainage canal.

GIVES R. O. WEST FULL CHARGE.

C. S. Deneen Decides State Chairman Is Also to Head the Executive Committee.

Charles S. Deneen, republican candidate for governor, came in from his summer retreat yesterday, but remained only a few hours. He met Roy O. West and several members of the state committee and they settled the question of who should be at the head of the executive committee by deciding that Mr. West should serve as ex-officio chairman.

James McKinney, Charles P. Hitch, C. E. Snively, A. L. French, and Clarence F. Buck will, it is understood, be among the members who will have the active management of the campaign.

It was said the speakers will be sent out the first week in September.

WANT FILIPINOS "TO BE FREE."

Bourke Cockran, Gov. Garvin, and C. F. Adams Address Anti-Imperialist Meeting at Faneuil Hall.

Boston, Mass., Aug. 1.—Two thousand persons crowded into Faneuil hall tonight to hear W. Bourke Cochran of New York, Gov. L. F. C. Garvin of Rhode Island, and Charles Francis Adams of this city address a mass-meeting called by the New England Anti-Imperialist league.

"Adherence to the democratic platform" was the keynote of the addresses. The speakers demanded independence for the Filipinos.

George S. Boutwell, former governor of Massachusetts and the president of the New England Anti-Imperialistic league, presided.

ANNUAL REUNION OF VETERANS.

Cook County Boys in Blue Will Hold an Encampment at Fort Sheridan Sept. 24 and 25.

The annual reunion of the Cook County Veterans' association will be held at Fort Sheridan Sept. 24 and 25. Invitations will be extended to all G. A. R. posts and kindred organizations in northern Illinois and adjoining states. Gen. Fred Grant says he will do all in his power to make it pleasant for the boys. The committee on transportation has made arrangements with the Graham & Morton line to carry them to the grounds at a low rate, and a large attendance is expected.

OBITUARY.

W. J. BARTH, said to represent an advertising agency of Chicago, died suddenly yesterday at the National hotel in Topeka, Kas. He was found dead in bed. Doctors said hemorrhage of lungs caused his death.

RONERT CHRISTENSON, district attorney and prominent as a republican politician, was found dead in bed at La Crosse, Wis. He was a professor in Gale college.

WESLEY SHADOWENS, the man who led the riot at Carterville, Williamson county, Ill., in 1887, in which five negroes were killed, is dead at Marion, Ill.

DR. DAVID B. TAYLOR, Milburn, one of the oldest physicians in Lake county, died yesterday morning at his home as a result of heart failure.

G. A. ERICSON, city treasurer of Fergus Falls, Minn., and assistant cashier in the Fergus Falls National bank, died of heart failure.

MARK H. BARNUM, a well known Wisconsin lawyer and editor, died at Wausau.

R. E. Pattison Dies at Philadelphia.

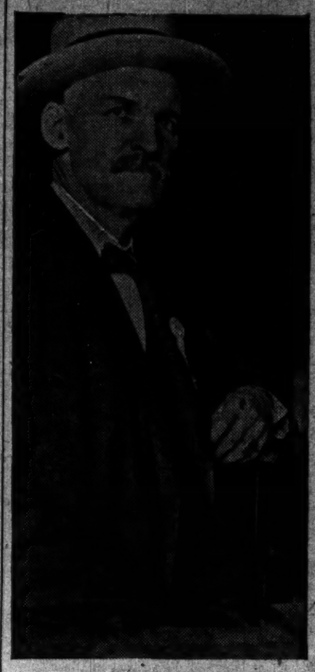

ROBERT E. PATTISON.

Philadelphia, Pa., Aug. 2.—[Special.]—Robert E. Pattison, twice governor of Pennsylvania and a democratic leader of national importance, died this morning at his home in Overbrook.

Death was immediately caused by pneumonia, which developed last Friday and was aggravated by a weak heart and general poor health, from which Mr. Pattison suffered for four years. For two days his condition had been critical.

As controller of the city of Philadelphia, into which office he went from a private law practice in 1877, Mr. Pattison laid the foundation of his political growth. He was put in the local field as a reform candidate and his first term guaranteed his reelection by a large majority, notwithstanding the Quaker city was republican normally.

In his second term as controller he was elected governor of Pennsylvania over Gen. James A. Beaver by a plurality of 40,000.

His election ended a thirty years' reign of the republicans in the state house, and he was the youngest governor ever elected in the state. Under the statutes a governor cannot immediately succeed himself, but in 1890 he was reelected on a reform democratic platform by a majority of 16,554.

Had not Mr. Pattison pledged his support to Cleveland in 1892 he would have been a formidable candidate for the democratic presidential nomination in that year. In 1900 he was strongly urged as running mate with W. J. Bryan.

At the recent democratic national convention Former Gov. Pattison was a prominent figure until, worn out by the strain, he was compelled to rest. On his return home he did not rally, and the trouble with his heart became so pronounced that it left him sadly unable to overcome the ravages of pneumonia.

HORSEWOMAN HURT AT LENOX DAUGHTER OF MARK TWAIN.

Rodmon Gilder, Her Escort, Gave False Names to Avoid Publicity—Miss Clemens' Ankle Sprained in Accident.

Lenox, Mass., Aug. 1.—[Special.]—It developed this afternoon that the woman known as "Miss Julia Langdon of New York," who was hurled from her horse and injured by a trolley car at South-Lee last Saturday night was Miss Jane Clemens, daughter of Samuel L. Clemens (Mark Twain). Her companion, reported as being "Joseph Drake of New York," was Rodmon Gilder, the eldest son of Richard Watson Gilder, the editor of the Century Magazine.

Miss Clemens had a remarkable escape from death. The horse she was riding became frightened at the headlight and bolted directly in front of the trolley car. Miss Clemens was thrown off, her right ankle sprained, and her right side bruised. The horse was so severely injured that it had to be shot.

Richard Watson Gilder said this afternoon that Miss Clemens practically had recovered from the shock and was suffering now only from the sprained ankle. Gilder said his son gave out fictitious names Saturday night to prevent Miss Clemens' sister, Miss Clara Clemens, who is in New York, and other relatives, from being unduly alarmed over the newspaper reports. The name given by Miss Clemens was that of her mother.

LIVING COSTS MORE: WAGES UP.

Report by Commissioner of Labor Gives Comparative Expense Account Since 1896.

Washington, D. C., Aug. 1.—Carroll D. Wright, commissioner of the labor bureau, in the eighteenth annual report of the bureau made public today, gives the results of a comprehensive inquiry into the cost of living since 1896 and into the average wage rate during those periods. The showing, so far as concerns wages, covered an investigation of 519 occupations, representing 67 industries in 3,429 separate establishments. It showed an average increase in wages during this period of 16.6 per cent.

The inquiry into the cost of living shows that living for working men's families having under $1,200 income per year had increased during this period 15.5 per cent.

In order to ascertain this average increase the labor bureau secured the income and expenditure in detail of 2,567 families in thirty-three states, retail prices being taken.

The statement shows that the 2,567 families consisted of an average of 5.31 persons, and that the average income for the year 1901 was $827, the average annual expenditure for all purposes $763, and the average expenditure for food $326 per family.

The principal items of expenditure were: Food, 42.54 per cent of the total expenditure; rent, 12.95 per cent; clothing, 14.04 per cent; and taxes, insurance, organization dues, religion, charity, books and newspapers, amusements, sickness and death, and intoxicating liquors, 14.51 per cent.

Each family consumed 349 pounds of fresh beef during the year of a cost of $50. The lowest average price of food from 1890 to 1903 was in 1896. The highest price was in 1902, when it was 110.3 per cent of the average price for the period. The average cost of food per family in 1890 was $318; in 1896, $296; in 1902, $344; and in 1903, $342.

ACID BLINDS HER FOR LIFE.

Iowa School Teacher Severely Burned by Sulphuric Liquid Thrown Into Her Face by Unknown Man.

Waterloo, Ia., Aug. 1.—[Special.]—Mrs. Parney Ramsey, a school teacher of Clarksville, was disfigured for life by an unknown man who called her to the door and dashed sulphuric acid in her face. One eye was destroyed and her face and neck badly burned. Hugh Wheeler, arrested on suspicion, attempted to commit suicide by hanging in his cell with a telephone wire.

Telephones—Main 965, Autom. 6286.
If you want information as to time of trains or other features of railway travel west and northwest, call up the Information Bureau, Wells Street Station, Chicago and Northwestern railway. The bureau is open from 6 a. m. until midnight.

MANIAC AMUCK; KILLS 1; WOUNDS 8

Fights Fierce Battle with Citizens and Police in Nebraska City Streets.

DOZEN BALLS HIT HIM.

Uses Revolver, Rifle, and Shotgun and Holds Fort in Hotel Room Till Driven Out.

Nebraska City, Ia., Aug. 1.—[Special.]—Jack Carr, an insane carpenter, killed one man and wounded eight others, two of whom are policemen, in a battle with citizens and police here this evening. At the end of the fight he fell wounded in a dozen places. If he does not die it is declared he will be lynched.

For an hour the streets were filled with armed men fighting the battle with the lunatic, who, armed with rifle, shotgun, and revolver, fired from his window whenever he caught sight of a head in any direction.

Finally, leaving his room, Carr rushed into the streets and for ten minutes held his own, firing wildly, until he fell.

Murder Is Stealthily Done.

Carr, about 7 o'clock, suddenly went insane, and, stealing up behind Christian Hartman, deliberately killed him with a revolver. Then, standing over the dead body, he emptied his pistol into it. Shouting wildly and waving his revolver, he rushed to his hotel and barricaded his room.

Chief of Police Schoonover and Patrolman Ingram arrived at his door a few minutes later, and Carr began firing through the panels, using a rifle. Schoonover was shot through the shoulder and fell down a flight of steps, from which he was dragged by citizens who began gathering. Ingram returned the fire, also shooting through the door, but soon he emptied his revolver and took refuge in an adjoining room, while Carr paraded the corridors, firing at every guest who showed himself. Returning to his room, Carr secured a shotgun and opened fire on the crowd which had gathered. Before they could get under cover he had wounded several.

General Battle Follows.

Then the battle became general. Every man who had a weapon began shooting at Carr's window, from which the madman continued to fire at every opportunity. Finally Policeman Ingram secured a position from which he could see directly into Carr's room and soon made it too hot for the maniac to stay there.

The firing from the hotel suddenly ceased and the citizens' posse supposed Carr had been killed when with a shout the madman rushed from the front door, firing his repeating rifle as he ran. The crowd again scattered, and for a few moments the madman controlled the situation. During these few minutes he paraded up and down before the building yelling and screaming.

Falls Wounded a Dozen Times.

Then Ingram and a citizen charged Carr, while other citizens fired at him. Carr fell to the ground, but they continued firing until he was hit no less than twelve times. He became unconscious and his weapons were taken from him. At first it was thought Carr had been killed, but physicians revived him.

NINE SPURIOUS NOTES SHOW DEAD CASHIER WAS FORGER.

New Developments Disclose Dual Nature of H. C. Spencer's Operations in Grinnell, Ia., Bank.

Grinnell, Ia., Aug. 1.—Evidence that H. C. Spencer, cashier of the defunct First National bank of this city, who met death with his son in a mysterious double drowning two weeks ago, was not merely a defaulter but also a forger, came to light today in the discovery of nine bogus notes purporting to be signed by as many prominent farmers and business men of this section.

The notes aggregate $7,479. The bank's receiver sent notices to men whose names were attached, and they appeared today and declared the signatures spurious. In each case there was a slight transposition of letters in spelling of names.

How many more notes of the same character are extant is not yet known. The bank receiver is not yet ready to make a statement, the affairs of the institution being badly involved.

Devil's Lake, N. D., Indian Reservation.
Low Rates Chicago and Northwestern Railway.
110,000 acres of fertile government land open to settlement. Registration Aug. 8 to 20 inclusive. Low rates via the Chicago and Northwestern railway. For full particulars apply ticket offices, 212 Clark street and Wells Street Station. (Tel. Cent. 721.)

AMUSEMENTS.

GRAND OPERA HOUSE
CURTAIN WILL RISE PROMPTLY AT 1:30 P. M. AT THE
SPECIAL MATINEE THURSDAY, AUG. 4th,
FOR THE BENEFIT OF THE
TRIBUNE ICE FUND
The Charity That Supplies Ice to Keep the Tenement Babies' Milk from Spoiling.
BEST FEATURES OF ALL ATTRACTIONS NOW PLAYING AT CHICAGO THEATERS
MISS MAY DE SOUSA
This talented Chicagoan will sing her two popular songs, "Love Is Tyrant," from the Singing Girl, and "The Sweetest Story Ever Told."
MISS JESSIE COUTHOUI
In her clever monologue, entitled "Little Scenes in Life."
MRS. WIGGS OF THE CABBAGE PATCH
Act I. of this humanly interesting character comedy, introducing the entire cast.
THE ROYAL CHEF
With DAVE LEWIS.
A condensation of this popular musical comedy, now playing at the Garrick, prepared especially for the benefit.
MISS BLANCHE RING
In VIVIAN'S PAPAS
The second act of Leo Ditrichstein's popular farce, now playing at Powers'.
THE FORBIDDEN LAND
Several features from this original Tibetan comic opera, now playing at the Illinois.
BUSTER BROWN AND TIGE
MASTER GABRIEL and GEORGE ALL
Every reader of "The Tribune" knows 'em.
STANLEY AND WILSON
In their comedy-musical act.
CHARLES DELAND & CO.
In song, rapid-fire conversation and original dances.
OVERTURE AND MUSIC
by large orchestra selected from the different theaters and directed by
ARMAND BUISERET
of the Grand Opera House orchestra.
During the presentation of the musical numbers from the different performances the orchestra will be conducted in turn by
FREDERICK CHAPIN
Composer of the music of the Forbidden Land.
BEN M. JEROME
Composer of the Royal Chef music.
F. E. TIMPONI
Director of Powers' Theater orchestra.
KARL WEIXELBAUM
Director of Great Northern Theater orchestra.
The colossal production will be staged under the personal supervision of
OSCAR EAGLE
general stage director for Liebler & Co.

50c EXCURSIONS

Largest, steel, sidewheel passenger and excursion steamer ever in Chicago. CITY OF BENTON HARBOR." Every day, 9:30 a. m., 12:30 noon, except Sat. and Sun.; Sat., 9:30 a. m., 2 p. m.; Sunday, 10 a. m. EVERY NIGHT, 11:30.
Our 12:30 Noon 50c Continuous Round Trip Excursion, back about 9 p. m. Two local fares cheapest way to Paw Paw Lake, Waterviet, Coloma, Berrien Springs. Connecting with Pere Marquette, Big Four and L. I. & L. Rys. Buffalo and Niagara Falls, $8.00 round trip, three routes, Aug. 10 and 17. Ask for information. Only line furnishing music and dancing free.
Grand Rapids, Holland and Saugatuck.
Large, fast steamer "PURITAN," day boat: $1.25 Grand Rapids, $1 Holland, $1.20 Saugatuck. Night steamer "HOLLAND," $1.50 Holland and Saugatuck, $2 Grand Rapids. Morning steamer 9 a. m., except Saturday, 1:30 p. m. Every night at 8 o'clock.
GRAHAM & MORTON LINE.
Dock Foot Wabash-av. Phone Cent. 2162.

STUDEBAKER OPENS AUG. 8
SEATS ARE SELLING.
HENRY W. SAVAGE Will Offer
RAYMOND HITCHCOCK
In the Comic Opera Triumph,
THE YANKEE CONSUL

ILLINOIS NIGHTLY. Matinee Tomorrow.
MERRY, MELODIOUS
COMIC OPERA—THE
FORBIDDENLAND
SUMMER PRICES—50c, 75c, $1.00, $1.50

RIVERVIEW SHARPSHOOTER'S PARK
BELMONT AND WESTERN AVE. ROSCOE BOUL.
Most Complete and Attractive Amusement and Recreation Park in America.
Tremendous Sensation—Twice Daily,
MADAME LILJENS Fire Dive
ADMISSION Concert Every Afternoon and Evening. 10 Cents. Children 5c. Sundays and Special Picnic Days, 25c. Children, 10c.

AMUSEMENTS.

HARLEM JOCKEY CLUB
Meeting, Aug. 1 to Aug. 13. Admission, $1.
Six Races Daily, commencing at 2:30 p. m. Music by Banks Gregier's Orchestra.
Illinois Central Special trains at 12:20, 12:55, 1:10 and 1:40 p. m., stopping at Van Buren street, Park Row and Halsted street. Returning, first train after 5th race. Chicago & Oak Park Elevated leave Lake and Clark streets at 12:35, 12:47, 12:59, 1:05, 1:11, 1:17, 1:23, 1:35 and 2:05 p. m., stopping at loop stations. Returning, first train after 5th race, others after last race, stopping at Austin Ave., California Ave., Ashland Ave., and Halsted St. Metropolitan Elevated—Leave Pacific and Van Buren at 1:11, 1:21 and 1:31 p. m., stopping at all loop stations, connecting at 52d Ave. with Suburban Electric direct to race track. 12th Street Electric—Specials from Van Buren and State streets from 12:30 to 1:15 p. m. at short intervals. Madison Street Cable connecting at 40th street with surface electric cars.

"It Sparkles
with kindly fun," says a well known critic, referring to "MRS. WIGGS OF THE CABBAGE PATCH," now in its fourth phenomenal week at the Grand Opera House. The sixth crowded matinee will be given tomorrow, and seats on the lower floor may be had for 75 cents or $1. This the
Funniest Play in Town.

CLEVELAND'S Contest. Theater. Safest. Phones Main 1711—4494.
40 DEGREES COOLER THAN OUTDOORS
25c MAT. DAILY First 18 Rows, 50 Cents Tonight, 10 to 75 Cents
GREATER VAUDEVILLE
Positively the Very Best of Mr. Cleveland's Enormously Great Shows.
ROSSOW MIDGETS, EMMET DEVOY CO., Macart's Dogs-Monkeys, ERNEST HOGAN, Billy Link, Lloyd-Lawrence, The 2 Avolos, Charles Reaney.
Aug. 7—Corinne, Hal Davis—Ines Macauley Co. in "Pals." York-Adams. KEOUGH-BALLARD, St. Onge Bros., Marsh-Sartelle, Raymond Teal.

GARRICK POPULAR PRICE Mat. Tomorrow.
"What Is the Name Please?"
THE ROYAL CHEF
Is the One Good Fellow All Should Know

SOUTH SIDE BALL PARK
39th St. and Wentworth Av.
BASEBALL TODAY
White Sox vs. Washington
Game called at 3:30 p. m.

COLISEUM GARDEN
Now Open—"Pop. Concerts."
BROOKE AND HIS BAND
25c—Every Night and Sunday Aft.—25c.

CHICAGO OPERA HOUSE
CONTINUOUS VAUDEVILLE.
Marcel's Art Studies. Chas. Derland & Co. Stanley & Wilson. Petching Bros. Hammond & Forrester. The La Chartiers. Wallace & Beech. The Kinodrome.
Hines & Remington. Eva Mudge. Knight Bros. & Sawtelle. 3—Juggling Barretts—3. A. K. Calders. Wilson & DeMonville. Musical Bentley. Big Little Four.
Prices, 15—25—35—50c; Reserved, 75c.

POWERS' NEW THEATRE
Rebuilt in Strict Conformity to City Ordinance.
ONLY 3 Weeks More of the Big Hit
BLANCHE RING in VIVIAN'S PAPAS.
Cast includes Harry Conor (specially engaged).
TONIGHT 75th TIME. Farewell Mats. Wed. and Sat.

SAM T. JACK'S
Madison-st., near State. Tel. Cent. 2198.
2 BIG SHOWS EVERY DAY AT 2 AND 8.
CHOW CHOW BURLESQUERS
Genuine Novelties Ad Libitum.

TROCADERO State & Van Buren Sts. Tel. Har. 2097.
Now Show Every Sunday. Mat. Daily.
SUMMER GIRL BURLESQUERS
HOT STUFF IN A COOL ATTIRE.

GREAT NORTHERN TONIGHT
MATS. WED. 25c & 50c AND SAT.
'BUSTER BROWN'
EXTRA MATINEE FRIDAY.

WHERE TO EAT

THE RIENZI CAFE AN IDEAL RESORT
and SUMMER GARDEN
Diversey and Evanston-av.
Meals and Refreshments served out doors 'neath the shade trees. Excellent cuisine and service.
CONCERT EVERY EVENING.

GUNTHER'S 212 STATE STREET ...FINE LUNCHEONS
DELICIOUS REFRESHMENTS FOUR O'CLOCK TEAS AND AFTER THEATER SUPPERS.

WHITE SOX OPEN WITH A VICTORY.

Comiskey's Men Are Warmly Welcomed by Fans and Trim Senators 4 to 2.

PITCHERS DO GOOD WORK.

Only Four Hits Are Allowed by Smith, While Townsend Permits Seven.

The welcome which Chicago's fans gave the White Stockings yesterday on their return from a victorious career in the east was a warm one and the players responded with a warm victory over the Washington outfit by a score of 4 to 2. This, combined with Detroit's defeat of the New York Highlanders, broke the tie for second place in Chicago's favor, but, because Cleveland failed to do its duty against Boston, the coveted first place still belongs to Collins' men by a nose.

A big crowd for a Monday and a tailend attraction went out to greet Comiskey's men and there were cheers for every player who participated in the scrap, besides a bus load of flowers for Manager Jones, and personal congratulations from all who had even a handshaking acquaintance with any of the men. Taken as a whole, it was as merry a home coming as could be wished for.

Sox Win in the Eighth.

Washington gave the White Sox a good argument and for almost eight innings victory-hung trembling in the balance. Then class told and the home team worked two runs over the plate in the last half of the eighth, which brought them victory. The game all the way was a battle between Smith and Townsend and the senator had more goods than he has exhibited here before, holding the Sox down to four singles in seven innings and to a total of seven for the game. Smith was hit for only four throughout, but a temporary trip in the clouds in the sixth round came near being disastrous to the youngster. It was in that round that the Sox marred their exhibition by some reckless kicking on close decisions, which resulted in the benching of George Davis by Umpire Sheridan. That official may have had an off day and certainly gave all the close base decisions against the home team, but that did not justify quite so much fuss over them.

Good Catch by Tannehill.

A sterling catch by Tannehill kept the Senators from doing things in the first inning when Donovan tingled and stole second, only to be doubled up easily when Tannehill speared Cassidy's hot liner with one hand. In their half the Sox started the fan mills with one run which was the result of Jones' single to center, O'Neil's fumble of it, letting Fielder Jones to second, and Davis' hot shot straight through Cassidy after Green and Callahan had failed to score the run.

In the second inning the visitors tied up the game with two singles and a steal between them, and they threatened to take the lead in the fourth when Tannehill's fumble and a sacrifice put Cassidy at second with one out, but Smith stood them off successfully. The fourth saw the Sox in the lead again. Callahan led off with a single, was sacrificed to second by Davis, reached third on Donohue's out, and scored on a wild pitch.

Smith Goes Up, but Comes Down.

An unaccountable ascension by Smith in the sixth round put him in an awful hole, for he passed the first three batters to face him, filling the circuit. The Sox tried to help him out by catching runners napping on bases and claimed they got two of them, but Sheridan did not see it that way, and the difference in the viewpoint was what caused Davis' removal from the fight. Smith settled wonderfully and struck out Stahl with three balls pitched. Isbell pulled down a liner from Hill and could have ended the round with a double play by throwing to second base, but instead threw to third, where Donovan hustled back ahead of the ball. McCormick then smashed a beauty into center, and it scored the manager, but Jones got it up and back so sharply that only that run scored, then he gathered in a mighty long swat by Huelsman, ending the round.

How Runs Were Scored.

Jones opened the eighth with a single. Green bunted and was safe because Hill slipped and fell in going for the ball. Callahan sacrificed and, when Isbell hit a bounder to Stahl, Jones beat Jake's throw home from third with the winning run. Donohue followed with a single which scored Green, making it safe. Smith made short work of the Senators in the ninth. Score:

WASHINGTON.

	AB	R	BH	TB	BB	SH	SB	PO	A	E
O'Neil, cf	3	1	0	0	0	0	0	2	0	0
Donovan, rf	3	0	1	1	1	0	1	0	0	0
Cassidy, ss	3	0	0	0	1	0	0	1	1	0
Stahl, 1b	3	0	0	0	0	0	1	12	1	0
Hill, ab	3	0	1	1	0	0	1	2	3	0
M'Cormick, 2b	4	0	1	1	0	0	0	3	3	0
Huelsman, lf	4	0	1	1	0	0	1	1	0	0
Clarke, c	3	0	0	0	0	0	0	7	0	0
Townsend, p	3	0	0	0	0	0	0	0	2	0
Totals	30	2	4	4	2	0	3	24	11	1

CHICAGO.

	AB	R	BH	TB	BB	SH	SB	PO	A	E
Jones, cf	4	2	2	2	0	0	0	2	0	0
Green, rf	4	1	1	1	0	0	0	0	0	0
Callahan, lf	2	1	0	0	1	0	0	1	0	0
Davis, ss	3	0	1	1	0	0	1	1	1	0
Isbell, 2b	3	0	1	1	0	0	0	2	0	0
Donohue, 1b	3	1	1	1	0	0	0	10	0	0
Dundon, rf	2	0	1	1	0	0	1	1	0	0
Tannehill, 3b	3	0	0	0	0	0	0	2	3	1
McFarland, 3b	0	0	0	0	0	0	0	0	0	0
Smith, p	3	0	0	0	0	0	0	0	2	0
Totals	29	4	7	7	2	0	2	27	11	1

Washington	0	1	0	0	0	1	0	0	2
Chicago	0	0	1	0	0	0	2	1	4

Struck out—By Smith, Clarke, Townsend, O'Neil, Huelsman 2, Stahl, Townsend, Green. Smith (2). Double play—Tannehill-Davis. Left on bases—Chicago, 5; Washington, 5. Wild pitch—Townsend. Time—1:45. Umpire—Sheridan. Attendance—4,850.

Notes of the White Sox Game.

Washington again today, tomorrow, and Thursday.

The White Sox will make another effort to land in first place today, but Cleveland will have to help them.

Umpire Sheridan ordered Nick Altrock off the coaching lines for invading the diamond in his exuberance over a chance to umpire in the seventh.

An immense floral piece, into which several palm leaf fans had been worked, was presented to Manager Jones in behalf of a coterie of the regulars, and a bunch of American beauties accompanied them, and it required several of the White Sox to bring them all back from the plate to the bench.

The way Hill played third base yesterday did not indicate that the sale of Bill Coughlin to Detroit will be seriously felt by the tailenders. Hill got everything in reach except the bunt by Green in the eighth, when his spikes slipped. He hit out three liners, but only one of them went safe, because Isbell and Jones grabbed off the other two.

BOSTON DEFEATS CLEVELAND.

Champions Down Blues in One Sided Contest, in Which Young Pitches, by a Score of 8 to 0.

Cleveland, O., Aug. 1.—Cleveland could do nothing with Young today and was easily shut out, ten men being struck out. Only three Clevelanders reached first in the first six innings. A throw from left field by Lush, catching Stahl at the plate, was a feature. The work of the Boston infield was fast. Score:

Cleveland.	AB	H	PO	A	E	Boston.	AB	H	PO	A	E
Flick, rf	4	0	1	0	0	Bellman, lf	4	0	1	0	0
Lush, lf	4	1	1	0	0	Collins, 2b	5	1	0	3	0
Bradley, 2b	4	0	0	4	1	Stahl, cf	5	3	0	0	0
Lajoie, 3b	4	0	0	1	0	Freeman, rf	4	1	1	0	0
Hickm'n, lf	3	0	1	4	2	Parent, ss	3	0	3	3	0
Turner, ss	4	0	1	2	1	Lachance, 1b	4	2	14	0	0
Bemis, 1b	4	0	1	0	0	Ferris, 3b	4	1	1	2	0
Bernhard, p	3	0	0	2	0	Criger, c	4	1	10	0	0
						Young, p	4	2	0	6	1
Totals	32	1	5	27	17	4	Totals	36	11	27	11	2

Cleveland	0	0	0	0	0	0	0	0	0
Boston	0	0	2	0	0	1	0	0	5

RUNS—Collins, Stahl 2, Lachance, Ferris, Criger, and Young (2). Left on bases—Boston, 5; Cleveland, 7. Two base hits—Freeman, Stahl, Lachance, Collins. Sacrifice hits—Parent, Freeman, Ferris. Stolen bases—Stahl, 2. Double plays—Lajoie-Hickman; Lush-Hemis; Ferris-Parent-Lachance. First base on balls—Off Bernhard, 1. Struck out—By Bernhard, 2, by Young, 10. Time—1:37. Umpire—O'Loughlin. Attendance—3,000.

Detroit, 6; New York, 0.

Detroit, Mich., Aug. 1.—Detroit signalized their homecoming by knocking Griffith out of the box in three innings and hitting Patterson hard. Donovan was effective until the ninth, when three doubles, two singles, and wildness sent him to the bench, and Kitson saved the day. McIntyre, Coughlin, O'Leary, Lowe, and Kesler did star fielding. Score:

Detroit.	AB	H	P	A	E	New York.	AB	H	P	A	E
Barrett, cf	4	1	0	0	0	Doherty, lf	3	1	1	0	0
McIntyre, lf	4	2	2	0	0	Keeley, rf	3	0	2	0	0
Coughlin, 3b	4	2	0	0	0	Elberfeld, ss	3	0	1	4	0
Crawford, rf	5	1	2	0	0	Anderson, 1b	5	2	9	1	0
Carr, 1b	5	0	11	1	0	Williams, 2b	4	1	2	4	0
Lowe, 2b	3	0	4	1	0	Fultz, cf	3	0	4	0	0
Drill, c	4	1	2	0	0	Conroy, 3b	2	0	1	1	0
O'Leary, ss	4	3	2	4	0	Kleinow, c	3	0	5	0	0
Donovan, p	3	1	0	3	0	Griffith, p	0	0	0	0	0
Kitson, p	0	0	0	1	0	Puttmann, p	2	0	0	3	0
						*Ganzel	1	1	0	0	0
Totals	35	13	27	12	2	Totals	38	14	24	14	2

*Batted for Puttmann in ninth.

Detroit	0	0	3	0	0	3	0	0	6
New York	0	0	0	0	0	0	0	0	0

RUNS—Barrett (2), McIntyre, Drill, O'Leary (2), and Donovan (3), for Detroit; Dougherty, Keeler, Anderson (2), Williams, and Ganzel, for New York. Two base hits—O'Leary, Ganzel, Anderson, Williams. Sacrifice hit—Coughlin. Stolen bases—Fultz, Anderson, O'Leary, Donovan. Bases on balls—Off Donovan, 2; off Griffith, 1; off Puttmann, 1. Hit with ball—By Griffith, 1, by Donovan, 1. Struck out—By Donovan, 2; by Griffith, 1. Double plays—Carr-Lowe, O'Leary-Lowe-Carr. Time—1:40. Umpires—Dwyer and King. Attendance—2,500.

Philadelphia, 4; St. Louis, 0.

St. Louis, Mo., Aug. 1.—St. Louis opened its entertainment of the eastern American league teams today by going down to defeat before the powers of Bender, Philadelphia's Indian pitcher. Score:

St. Louis.	AB	H	P	A	E	Ph'delphia.	AB	H	P	A	E
Moran, 3b	4	1	2	3	1	Hartsel, lf	2	0	1	0	0
Heidrick, cf	3	0	2	0	0	P'kring, cf	4	0	2	0	0
M'mphill, rf	3	1	1	0	0	Davis, 3b	4	0	1	2	0
Jones, l.	3	0	7	3	0	L. Cross, 3b	4	1	1	2	0
Wallace, ss	3	0	2	5	0	Seybold, rf	4	2	0	0	0
Gleason, 2b	3	1	4	1	0	Murphy, 2b	4	1	4	6	0
Sudhoff, 2b	1	0	1	3	0	M. Cross, ss	4	0	1	3	0
Susden, c	3	0	4	1	0	Schreck, c	2	0	4	1	0
Howell, p	3	0	2	4	0	Bender, p	3	0	0	1	0
Totals	28	4	27	17	1	Totals	30	5	27	15	0

St. Louis	0	0	0	0	0	0	0	0	0
Philadelphia	1	0	0	0	0	1	1	1	4

RUNS—Davis, Seybold (2), and M. Cross for Philadelphia. Two base hits—L. Cross. Home run—Seybold. Sacrifice hits—Heidrick, Schreck. Double play—M. Cross-Murphy-Davis. Stolen bases—Hartsel, Murphy. Bases on balls—Off Howell, 3. Struck out—By Howell, 3; by Bender, 4. Time—1:35. Umpire Connolly. Attendance—1,140.

Pittsburg Purchases an Infielder.

St. Joseph, Mo., Aug. 1.—George McBride, short stop of the St. Joseph Western league team, has been purchased by the Pittsburg club. The price is said to be $1,000. McBride has played in the Western league two seasons, with Peoria and St. Joseph. He will finish the season with St. Joseph.

Back to the Minors for Corbett.

San Francisco, Cal., Aug. 1.—[Special.]—Pitcher Joe Corbett, who has just been released from the St. Louis National league team on account of sickness, has made arrangements to join the San Francisco team of the Pacific Coast league, his salary to start on his departure from St. Louis.

Rock Island Wins Two Games.

Rock Island, Ill., Aug. 1.—[Special.]—Rock Island won both games easily today, the first being well contested and the second taken on ragged playing by Rockford and a no hit performance by Lishhardt. Scores:

Rock Island	0	0	4	3	1	2	0	1	*—11
Rockford	2	0	0	0	1	0	3	0	0—6

Batteries—Lundin and Cheek; Balliett and Starke.

SECOND GAME.

Rock Island	0	0	0	1	1	0	2	1	*—5
Rockford	0	0	0	0	0	0	0	0	0—0

Batteries—Liebhardt and Cheek; Graham and Starke.

Western League Results.

St. Joseph, Mo., Aug. 1.—In the fastest game seen on the local grounds this season St. Joseph shut out Omaha this afternoon by a score of 1 to 0. It was a hard fought pitchers' battle, with brilliant fielding by both teams. Score:

St. Joseph	0	0	0	1	0	0	0	0	*—1
Omaha	0	0	0	0	0	0	0	0	0—0

Batteries—Hodson and Garvin; Brown and Gonding.

AT DES MOINES.

Denver defeated Des Moines in a fast game which was almost errorless. Denver took the lead in the first inning and Des Moines was unable to break it. Score:

Des Moines	0	0	0	1	0	1	0	0	0—2
Denver	1	0	0	0	0	0	1	0	*—2

Batteries—Cushman and Towne; Kenna and Lucia.

In the Iowa League.

Marshalltown, Ia., Aug. 1.—[Special.]—Ottumwa pounded Hurst all over the grounds today and Marshalltown was unable to find Teel. Score:

Ottumwa	0	0	1	0	0	1	0	2	1—5
Marshalltown	0	0	0	0	0	0	0	0	0—0

Batteries—Teel and Redmond; Hurst and Brugeman.

AT FORT DODGE.

Fort Dodge	1	0	2	0	0	0	0	*3	7
Burlington	0	0	0	0	0	0	2	0	2

Batteries—Easton and Stratton; Creech and Shafer.

Franklin, 5; Columbus, 0.

Franklin, Ind., Aug. 1.—[Special.]—Franklin shut out Columbus today, 5 to 0. Columbus had twelve costly errors and secured only three hits off Durgan. Franklin played good ball, having only two errors. Franklin goes to Shelbyville tomorrow morning for two games. Score:

Columbus	0	0	0	0	0	0	0	0	0—0
Franklin	1	0	1	0	0	0	2	1	*—5

Batteries—Howard and Schissel; Duggan and Luroche.

Southern League Scores.

Atlanta, 9; New Orleans, 2.
Memphis, 2; Montgomery, 0 [ten innings].
Little Rock, 2; Birmingham, 0.

Miscellaneous Games.

At Athens, Mich.—Nebraska Indians, 16; Athens, 0.

At Sterling, Ill.—Sterling, 6; De Kalb, 2.

At Harrisburg, Ill.—St. Anne, 9; Harrisburg, 4.

K. I. T. League Results.

Henderson, 4; Paducah, 0.
Vincennes, 10; Hopkinsville, 5.

Notes of the Golfers.

Semi-finals for the Directors' and two flight cups are scheduled for this afternoon at the Westward Ho club.

Team matches scheduled yesterday at Belmont and Hinsdale were not played, the dates having been changed.

Tom Bendelow has gone to Minneapolis to manage the transmississippi golf tournament, which will start this morning.

The annual open tournament of the Milwaukee Country club will start tomorrow, but so far the list of Chicago players entered is small.

Play will start in the four weeks' tournament for women at the Midlothian Country club. Best scores made each week will qualify for the finals on Aug. 25.

Arrangements are being made for a visit to this country by Jack White, the British open champion. A match between him and Willie Anderson, the American champion, would be one of the biggest attractions of the year.

Week End Rates to Lake Resorts.

For trips Friday, Saturday, or Sunday, good to return until the following Monday, the Chicago, Milwaukee and St. Paul railway offers reduced rates to make lake resorts in Illinois and Wisconsin. Information and tickets, 95 Adams street.

PIRATES BLANK CHICAGO COLTS.

Selee's Men Suffer a 4 to 0 Defeat in Opening Game of Their Trip.

BOTH PITCHERS HIT HARD

Pittsburg Profits by Visitors' Errors and Home Team Fields Finely.

Pittsburg, Pa., Aug. 1.—[Special.]—Pittsburg defeated the Colts this afternoon in the last game on the home grounds before the Pirates' trip east. The visitors were blanked to the tune of 4 to 0, falling down on several chances to tally runs. The other cause of the Colts' downfall was poor fielding, which handicapped Briggs severely.

"Buttons" was hit hard, eleven safeties being the extent of his drubbing, but errors, some of which were inexcusable, figured in almost every run made by Pittsburg. Case, the Three Eyes league recruit, was on the rubber for the Pirates and he was hit just as hard as Briggs, but was given support of the sensational order. In this way he was helped out of many a hole, some of the Pirates' fielding plays looking like impossibilities.

The Colts had men on bases in every inning, but could get none of the runners across the plate. Slagle hammered out a fine triple in the first, but could get no further, a fast double play cutting the inning short. The Colts had McCarthy on third in the sixth, but he was left there. Jack O'Neil was in poor form and his catching was one of the saddest features of the day. Nearly every one of his throws to second was off color.

Two Runs in the Third.

Pittsburg scared two runs in the third inning, rapping Briggs for four clean singles, stealing two bases, and being helped along by two errors. Leach opened the inning with a single to center and went to third, where Beaumont beat out a rap which stopped rolling a few feet in front of second. Chance attempted a throw to cut off Leach at third, but it sailed high over Casey's head and Leach crossed the plate, while Beaumont traveled on to second. He made a clean steal of third and, when Casey muffed O'Neil's perfect throw, he trotted home. Two more singles followed, but no more runs were scored in that inning.

Errors helped the Pirates again in the fifth. Beaumont, the first man up, hit the ball to right. It should have been only a single, but Barry got his feet twisted and fell to the ground as he was trying to grasp the ball, which bounded over his head and rolled almost to the fence. Beaumont landing safely on third. Kruger fouled out, Wagner dropped a "Texas Leaguer" to left, and Beaumont scored.

Wagner Is Handed a Run.

Wagner promptly stole second. O'Neil's throw to catch him was low, and Wagner went to third, while the ball rolled to center. The Dutchman saw that Williams was inclined to nurse the ball after it had been returned from the outfield, and started home. O'Neil would have had him out easily but dropped the ball and Wagner was safe. Score:

Pittsburg.	AB	H	P	A	E	Chicago.	AB	H	P	A	E
Leach, 3b	4	1	1	3	0	Slagle, lf	4	1	2	0	0
Beaum't, cf	4	1	3	0	0	Casey, 3b	4	0	1	3	0
Kruger, lf	4	0	2	0	0	Chance, 1b	3	1	7	0	0
Wagner, ss	3	1	3	3	0	Kirby, cf	3	0	1	0	0
Bransf'd, 2b	4	1	3	1	0	O'Neil	4	0	4	1	2
Diehl, rf	3	1	1	0	0	Williams, 2b	3	1	0	3	0
Ritchey, 2b	4	0	1	2	0	Tinker, ss	4	0	1	2	0
Smith, c	4	1	0	0	0	Tinker, rf	2	0	1	0	0
Case, p	3	1	1	1	0	Barry, rf	2	0	2	1	0
						Briggs, p	3	1	0	0	0
						†Kling	1	0	0	0	0
Totals	34	7	16	10	0	Totals	35	4	24	8	4

*Slagle hit by batted ball. †Kling batted for Briggs in ninth.

Pittsburg	0	0	0	2	0	2	0	0	*—4
Chicago	0	0	0	0	0	0	0	0	0—0

RUNS—Leach, Beaumont (2), and Wagner for Pittsburg. Two base hits—Chance, Tinker. Three base hits—Beaumont, Slagle. Stolen bases—Leach, Beaumont, Bransfield, Diehl, Williams. Double plays—Wagner - Bransfield; Ritchey - Wagner-Bransfield; Tinker-Barry-Chance. First base on balls—Off Briggs, 2; off Case, 1. Hit by pitched ball—Chance. Struck out—By Briggs, 4. Time—1:50. Umpire—Emslie. Attendance—3,640.

Notes of the Colts' Game.

Casey's leg is sore. He was unfit to play today, but refused to loaf.

Barry made a fine stop of Leach's single to right in the first inning. It looked to be tagged for extra bases.

Casey won applause in the second inning by his fine pickup of Bransfield's hard bounder, and his perfect throw to first.

Williams was injured sliding into second on a steal in the fifth inning and was sent to second and Wicker took the latter's place in right.

Briggs pitched great ball in the first inning, when, after Leach had worked his way around to third, Buttons struck out Kruger and Wagner.

Slagle was the only one who solved Case's delivery to any extent, and "Shorty" had his eye on the ball all the time, getting a triple and three singles out of four times up.

HARNESS RACING AT BUFFALO.

Grand Circuit Meeting Begins with Four Events—Judges Puzzled on a Decision.

Buffalo, N. Y., Aug. 1.—The Buffalo Driving club's grand circuit meeting of five days opened this afternoon at the Kenilworth park, with a fast track prepared for the light harness cracks.

The opening event, a 3 year old trot, developed a peculiar situation. Under the conditions, calling for only two heats, Princess Athel and Alta Axworthy were tied in the summary, and it was not until some search that the judges discovered another clause which gave the fastest heat winner first money in this event. Summaries:

First race, the Preparation, 3 year old trotters, purse $1,000:

Princess Athel, b. f. [Derryder]	1	2
Alta Axworthy, ch. f. [Thomas]	2	1
Major Delmar, b. c. [Hudson]	3	3

Patty Felix and Lord Revelstoke were distanced. Time—2:15¼; 2:15¾.

Second race, the introduction, 3 year old pacers, purse $1,000:

Simon Kenton, br. c. [Hudson]	1	2
Dorie B., b. f. [Snow]	4	1
A Ruta, blc. c. [McLaughlin]	2	4
Teddy Weaver, b. c. [Dillon]	3	5
Dorcas H. and Bishop started.		

Third race, 2:20 trot, purse $1,000:

Alexander, b. g. [Geers]	1	1
Bonnie Russell, b. g. [Hudson]	2	3
Silver Ore, g. g. [Snow]	3	2

Time—2:11¼; 2:11¾.

Fourth race, 2:01 pace, purse $1,500:

Major C., b. s. [Geers]	1	1
Little Squaw, blk. m. [Celdeburg and McLaughlin]	2	2
Locanda, b. s. [Rademire]	3	3

Joe Pointer and China Maid started. Time—2:06¼; 2:05¾.

AUTO TOURISTS REACH ERIE.

Twenty-four Cars Make Up the Party Headed for St. Louis—Six More Entries Received.

Erie, Pa., Aug. 1.—The first car to reach this city in the run of the American Automobile association from New York and Boston to St. Louis is owned by J. M. Waters of New York and reached here at 9 o'clock in the morning, having covered the distance from Buffalo in 5h50:00. The second car was the Haynes-Apperson and the third carried H. L. Pope and Walter Seigler.

Twenty-four cars have arrived. Six entries were received today to join the run at Cleveland and four more are expected. It was expected all the cars would be in at 2 o'clock this afternoon, but it was 7 o'clock before the last two, R. P. Scott and Harold Hoag, arrived. The following is a list of the tourists here tonight:

Harlan W. Whipple, Andover, Mass., president of the automobile association; H. Gillette, New York, secretary American Automobile association; Carl Pace, Cleveland, O., director American Automobile association; Augustus Post, New York; R. P. Scott, Baltimore; Charles J. Glidden, Boston; James L. Breese, New York; H. Frederick Leah, Boston; Haynes-Apperson, Kokomo, Ind.; George H. Lowe, Boston; Ray D. Lillibridge, New York; Webb Jay, Cleveland; W. C. Hurlburt, Detroit; J. N. Marron, Jeffersonville, Conn.; P. A. Roche, New York; H. H. Franklin Manufacturing company, Syracuse; James M. Waters, New York; Percy Pierce, Buffalo; Ed Spooner, New York; Harold L. Pope, Hartford; Percy F. Megargel, Rochester, N. Y.; A. L. Pope, New York City; A. R. Seaton and son, J. W. Seaton, Harold Hoag, Lockport, N. Y.

C. A. A. Track Men to Begin Work.

Members of the C. A. A. track team for the Olympian games will start training today at Marshall field, and from now until the last of August some of the men will be out on the south side cinder path every afternoon. Hogenson, the sprinter, and Ramey of Michigan, Comstock and Shipley, the half milers, will begin work this week. Lightbody, the miler, has been training for several days. Hearn and Verniter, the Purdue distance runners, are training now at Hearn's home in Indiana.

HANDICAP TO AMERICANO.

ADDED STARTER WINS GARDEN CITY STAKE AT HARLEM.

Baldwin's Colt Noses Out Corrigan's Clifton Forge in Feature Event of Opening Day—Favorite Is Hemmed In on Rail—Claim of Foul Not Allowed—Jockey Milton Henry Suspended Indefinitely for Losing Verdict at Wire on Lady Inez.

Added starters—among them G. W. Baldwin's Emperor of Norfolk colt Americano—deprived Ed Corrigan of the pleasure of winning the Garden City handicap with Clifton Forge yesterday at Harlem. In the list of original starters Corrigan's entry seemed to stick out by itself, and, with McGee out, Clifton Forge's chances were considered a foregone conclusion. Seven were scratched and Americano, Big Ben, and Beau Ormonde added, which made a strong field of nine for the stake.

Clifton Forge was the choice, and but for being hemmed in on the rail, which prevented Knapp using his whip as freely as is his wont, he might have won. Gypzene and Americano raced out in front, several lengths in advance of the favorite, to the stretch turn, where the Baldwin trick went to the front. Knapp made a short cut for the straight, and, seeing an opening near the rail, made for it. This placed his mount in the heavier going and also brought him just a bit too near Americano, with the result he was practically pinned in from the last sixteenth pole to the wire. Knapp lodged a complaint of foul of which the judges took no notice.

Race Lost at Wire.

The fifth, a five furlong dash for 2 year olds, brought an indefinite suspension to Jockey Milton Henry. The boy had the mount on Lady Inez, the favorite, which passed Flaxman, the leader, at the stretch turn. A sixteenth out the filly appeared to be winning easily, but she stopped within thirty yards of the wire and so suddenly that Flaxman went past her before Henry knew what had happened. Henry undoubtedly thought he had the race cinched, as he was hand riding at the time, but the filly "shut up," so quickly that Flaxman had her beaten before Henry could get the last ounce of running out of his mount. Close followers of racing exonerated Henry, as Lady Inez is known to stop when collared. This she demonstrated when Kurtzmann nailed her at Hawthorne. She bled slightly on that occasion, while yesterday she returned to the stand limping.

The crowd jeered the jockey and the same crowd cheered him to the echo when he won on Gregor K. in the sixth race. Henry's position on Gregor was on the extreme outside, but when Dwyer sprung the barrier the boy had the rail, made the best of his stolen position by taking his mount to the front, and by dint of hard riding won the race.

Harlem Summaries Aug. 1.

Weather cloudy, track slow and lumpy.

First race, ¾ mile, 3 year olds and upward:

Horse, weight, jockey.	St.	¼	½	¾	Str.	Fin.
9-2 Gregor K., 100 [Oliphant]	2	2	2	2	2	1
9-1 Judge Himes, 112 [Henry]	2	4	3½	1½	2	2
15-1 Julia M., 105 [J. McIntyre]	4	2½	2½	2½	3	3
12-1 Flag Tag, 110 [W. Knapp]	5	5	5	4	4	4
11-10 Frontenac, 100 [C. Bell]	3	1½	1	3	5	5

Time, 1:15. Winner, T. C. McDowell's br. f., by Lazzarone—Gulliard III. Start good. Won easily.

Second race, short course, steeplechase, 3 year olds and upward, handicap:

Horse, weight, jockey.	St.	½	1l	Str.	Fin.
5-1 Hasselroe, 132 [Peters]	1	1½	1	1	1
7-1 Tr'ct the Mere, 150 [Dosh]	8	4	3½	2	2
10-1 Alma Girl, 128 [McMahon]	9	5	4½	3½	3
4-1 Springmead, 136 [C. John'n]	6	3	2½	4½	4
15-1 Bonnie Lass, 132 [Riles]	7	6	6	5	5
16-1 Dagmar, 141 [Monohan]	1	6	6	6	6
60-1 Cork, 130 [T. Corbley]	3	Ran out.			
5-1 Link and Pin, 141 [J. Carter]	5	Ran out.			
30-1 Coronatus, 130 [V. Porter]	7	Threw rider.			

Time, 3:46 2-5. Winner, J. G. Mitchell's blk. g., by Hasselroe—Dare. Start good. Won handily.

Third race, ¾ mile, 3 year olds and upward, the Garden City handicap, $2,000 added:

Horse, weight, jockey.	St.	¼	½	¾	Str.	Fin.
3-1 Americano, 104 [C Bell]	2	2½	2	1	1	1
11-10 Clifton Forge, 111 [W. K'p]	4	3½	3½	3½	2	2
50-1 Gypzene, 95 [Nicol]	6	1½	1½	2½	3	3
8-1 Ananias, 98 [Reed]	3	4½	4½	4½	4	4
15-1 Big Ben, 114 [Prior]	9	7½	5½	4½	5	5
9-1 Skilful, 111 [D. Lawrence]	7	8	8	6	6	6
9-1 Shawnan, 100 [Oliphant]	5	6	7½	5½	7	7
13-1 Monastic II., 104 [Aub'n]	5	6½	4½	6½	8	8
13-1 Beau Ormonde, 112 [Feicht]	9		9	9	9	

Time, 1:14. Winner, J. G. W. Baldwin's b. c., by Emperor of Norfolk—Atlanta II. Start good. Won driving. Beau Ormonde was cut off at the last half mile.

Fourth race, 1 1-16 miles, 3 year olds and upward:

Bet. Horse, weight, jockey.	St.	¼	½	¾	Str.	Fin.
6-5 Bad News, 98 [Nicol]	1	1½	1½	1½	1½	1
4-1 Felipe Lugo, 98 [W. Knapp]	2	1½	1½	1½	2½	2
8-5 Ponsoluce, 101 [Feicht]	3	3½	3½	3½	3	
17-10 Apple, 91 [Oregar]	4	4	4	4	4	4

Time, 1:49 1-5. Winner

Household Hints.

BY ADA M. KRECKER.

In Merrie England—

Washing hats and caps are the correct form of millinery to wear with washing frocks. They are beautiful trifles made of silk, machine stitched, and exquisitely trimmed. Milkmaid bonnets of linen, with nice frills and flower wreaths; piqué hats with blossom aigrettes; hats of split bamboo, as light as a feather, that will scour clean in two minutes; hats, all of lace, built upon chiffon frames; blue and pink gauze hats and sunbonnets of every material and shape.

For rowing the simple cottage sunbonnet is worn, with the frill at the back, all corded and stiffened and starched, just as a little baby girl's bonnet would be, and as your great-grandmother's was almost a century ago.

The milkmaid hat is sometimes a most expensive affair with its lace crown, its frill of valenciennes lace round the rim, a wreath of hand made roses, scented and quivering on silver stems, and a buckle wire frame, with a frill of imitation Cluny or point d'esprit lace, and a wreath of wild roses and violets. And you can untrim it and take the lawn off and wash it so that it looks like new.

In Paris—

Red is much worn just now, even in spite of the fact that it generally gives place to the lighter and softer shades during the hot summer months. Red linen is, in fact, enjoying quite a large measure of popularity, and there is a good deal of red taffetas in dull, soft shades to be seen as well. The sleeve frills, which were almost indispensable earlier in the summer, have given place to a great extent to turned back cuffs adorned with tabs and fancy buttons; as regards the latter item, the variety is almost unending, and they are still introduced on the tailor made gown wherever it is possible to invent an excuse to insert a button. A neat little coat for the shooting season, carried out in a dark shade of cornflower blue cloth to accompany a skirt of cornflower and stone colored plaid, was fashioned with wide stone colored revers scalloped all around and outlined with braid to match, while a single row of tiny black silk buttons was introduced all around the inner side of the braid and the same appeared on the scalloped cuffs as well. Oblong mother of pearl buttons are likewise much used in the case of the cloth gown, and there are large velvet or silk buttons in different colors outlined with metal rims to match the gowns.

Franking Guests—

A wealthy woman—a hostess—would take a number of tickets for a charitable undertaking, and take her guests with her as a matter of course, married and unmarried alike. A woman who was not wealthy, but interested in the success of some local entertainment, would suggest that those staying with her should accompany her to it, telling them the price of the tickets. Usually guests are willing to take tickets as requested during a country visit, with the exception of young girls, who, unless they are the daughters of rich men, are not expected to do this; their hostess in this case gives them the tickets if she wishes them to attend a gathering, and, whether it be a charity or a social one, the payment rests with her.

The same holds good as regards guests in town. The married ladies pay for themselves, and the hostesses pay for young girls staying with them. When the price of tickets, however, is higher than ladies care to give, they can frankly say so without occasioning any disappointment to their hostess, who can easily dispense with their company for the time being; also she is aware that they can amuse themselves in their own way. Not so in the country; to leave them would mean a solitary afternoon and render their absence difficult to account for.

Also, when one friend asks another to meet her at such and such a place, or to go with her, it is understood that each should pay for her own admission, and that the one who proposes the visit is not expected to defray the expense thereof. This is, however, reversed when a girl is asked by a married lady to accompany her; it is clearly an invitation, and to expect a girl to pay for an expensive ticket, whether for theater, concert, or bazaar, without telling her in the first instance that she would be required to do this, would be unfair and unkind. These engagements are frequently made by ladies who do not care to go quite alone to a public place of entertainment in the afternoon and evening, and it should be clearly made known whether the tickets are to be a present or not. When men are invited there is no doubt on the subject. There is no question of payment being expected or desired from them. The same applies to ladies when invited by their men friends to similar entertainments; they accept the tickets given them as presents, and make no offer of payment for the same as a matter of course.

Fashionettes—

Natural colored Shantung mantles, made without sleeves and trimmed with coarse lace, are popular for motoring as well as other occasions. They are unlined, and consequently can be slipped on over the daintiest and most elaborate gown without crushing it, while they have the added advantage of not showing the dust.

A pretty gown is carried out in ivory cloth, fashioned in two tiers with raw edges, scalloped over a simulated underskirt of pale blue cloth, likewise scalloped. The sleeveless bolero bodice is cut out in the same manner over an under blouse of white taffeta with full pouffed sleeves, and is caught together in front with tiny butterfly bows of blue soft satin which correspond with the satin ceinture.

Some of the great houses are showing a parasol of the genuine old fashioned shape. It is of the minutest size, and fashioned of lilac and white or green and white checked silk, adorned with little pinked out ruches of silk and a deep silk fringe all round. The carved ivory handle, which is in the form of a crook, is jointed so that it can be doubled up, the whole thing being designed to accompany the early Victorian toilette.

Our Lady in London—

Recently at a fashionable ball the house was done throughout with sweet peas only, when the effect was beautiful in the extreme.

A rustic fence decorated the mantel pieces. The "fence" stood firmly upon the marble, the flowers arranged in natural clusters along the bottom appeared to be climbing and twining on the twigs, the effect being heightened by the reflection in the large overmantel mirrors behind. From the top of the mirror, supported by an invisible wire, a handsome cluster of choice blooms appeared to fall in profusion on to the "rustic fence" below. Similar clusters were hung throughout the ballroom from every available part; from the ceiling, over the lofty doorways, from the archway between the two rooms, and before the long mirrors on the walls. The archway between the rooms was draped with a floral curtain composed of ropes of sweet peas and foliage, in the style of the usual smilax curtains frequently seen at balls. Each of the electric lamps in the ceiling supported a hanging cluster of flowers, a festoon reaching to the large electrolier in the middle of the ceiling. The fireplaces were filled with a light trellis work frame, entirely concealing the grates with a rich profusion of blossoms, an excellent way of filling the fireplaces, without any of the decoration jutting out into the room, with the danger of its being swept away by the dresses of the passing dancers. Similar floral trellis work was continued up the balustrades of the staircase, finally shutting off the "upper regions."

Each supper table had its own separate color scheme, one all deep red, one all light red, another bright pink, one all lavender, and so on; while on the mantelpiece was a combination of all the colors used on the tables. En passant it should be mentioned that the arrangement of color had much to do with the effectiveness of this decoration, as, indeed, it has with all decorations on a large scale. The ballrooms, for example, were carried out in several shades of rose pink; the hall and staircase in a bold intermingling of color and variety; while the two sitting out rooms each possessed their separate schemes, one being entirely red, while the other was a deliciously cool combination of lavender and white.

LONDON MARY.

BIG CAMP MEETING IS ENDED.

Union Service Brings to Close the Methodist Episcopal Gathering at Desplaines.

The Methodist Episcopal camp meeting at Desplaines closed last evening with a union sacramental service in which the Danish, Swedish, and Norwegian campers took part.

In the afternoon the jug in which all the children had deposited their thank offerings was shattered and the money will be given toward the support of the Lake Bluff Home for Orphans.

The trains which brought the campers back to Chicago had to be made up in sections and proved inadequate to handle the crowds.

The cars were packed so full that many persons were compelled to alight, the conductor refusing to allow the train to start with so many in the coaches. Many were compelled to remain over until today.

ASK MONEY FOR "WHITE WINGS"

Systematic Canvass in the Downtown District Is Planned by the Citizens' Bureau.

With the "white wings" strike settled and a committee of business men making a systematic canvass for funds, Supt. Fox of the Citizens' street cleaning bureau said yesterday that he felt assured that the streets inside the loop soon would be comparable to the best kept boulevards in cleanliness.

Arrangements have been completed for the canvass of ten of the sixteen blocks bounded by Clark street, Michigan avenue, Van Buren street, and Madison street, the territory covered by the "white wings." A. H. Revell is at the head of the movement.

As a basis of assessment it has been figured out that each property holder benefited will be asked to pay at the rate of the actual cost of keeping the streets clean during the last seven weeks.

CARNIVAL OBJECTORS ARE BUSY

Delegation of West Madison Street Merchants Calls to See Mayor with Protest.

Armed with a petition said to have been signed by nearly 100 business men of West Madison street who are opposed to the proposed carnival, a committee yesterday failed to give the protest to the mayor, but failed to find him. F. J. Switzer, D. Evans, and H. Fleming were in the delegation.

The West Madison Street Business Men's association, headed by Ald. Scully, continued to push the arrangements for the carnival and the promoters declared no attention would be paid to the protest.

Carnival headquarters were opened in the hall at California avenue and West Madison street.

NEW BOOK BY DR. HARPER.

University President Writes an Analysis of the Structure of the Text of Book of Amos.

Written in leisure moments, snatched from his busy round of work, a book from the pen of President William R. Harper of the University of Chicago was issued yesterday from the University Press. The book is entitled "The Structure of the Text of the Book of Amos." Dr. Harper presents the Hebrew text of the old prophecy and his own translation in parallel columns, both versions being arranged in stanzas of poetry. The parts which he considers not genuine are printed in smaller type.

Hamilton Hotel and Cottages, St. Louis.

A permanent hotel, three minutes from World's Fair. Rooms, $2 per day up. Booklets free. Address W. F. Williamson, manager.

IN THE SOCIETY WORLD.

MRS. WALKER MARRIED TO MR. VICTOR ELTING AT GENEVA.

Ceremony Takes Place in the American Church in Presence of Relatives and a Few Friends—Couple to Reside in Winnetka—Mrs. F. C. Austin Goes to Harbor Point—The Misses Beatrice and Marion Key Are Staying in Dresden.

A cablegram announcing the marriage of Mrs. Wirt Dexter Walker and Mr. Victor Elting was received in Chicago yesterday. The wedding took place in the American church at Geneva, Switzerland. A number of friends and relatives were present and a breakfast followed the celebration. No cards of announcement will be sent. Mr. and Mrs. Elting will spend a few weeks in the Tyrol and will return to America in September. They will reside, after Oct. 1, in Sheridan road, Winnetka.

Mrs. Frederick C. Austin, 189 Lincoln Park boulevard, has gone to Harbor Point, Mich., where she will visit her brother, Mr. John Barker.

Mrs. Frank D. Allport and children, 85 Bellevue place, have returned from their country home in Michigan, where they have been for some weeks.

The Misses Beatrice and Marion Key are at present in Dresden, Germany, where they will remain for several weeks before going to France.

Mr. and Mrs. Frank B. Orr, 4450 Ellis avenue, will leave this week for Ottawa beach.

Mr. and Mrs. Lawrence Fitch gave a dance at Brae head, Oconomowoc, on Saturday evening.

Miss Julia Kniskern, 4849 Greenwood avenue, is a guest at the summer home of Mr. James P. Soper and family in the Adirondacks.

Mrs. Robert Gregory, who is spending the summer at Highland Park, has as her guest Miss Edith Barry of New York.

Mr. and Mrs. Harry J. Powers will have as their guests this week at their Lake Geneva house Mr. and Mrs. Charles A. Plamondon and Mr. and Mrs. James H. Channon.

Mr. and Mrs. John B. Lord and family, 4857 Greenwood avenue, have as their guests at the Chicago club, Charlevoix, the Rev. and Mrs. David Park.

Mr. and Mrs. George L. Thatcher and family of River Forest have taken a cottage at Green Lake for the summer.

Mrs. Osborn R. Keith and Mr. Roy Keith, who are in Europe, are now staying in Lucerne.

Mrs. Sidney O. Blair, 4219 Drexel boulevard, is at Mount Pleasant, Bretton Woods, N. H.

Mr. and Mrs. Edward F. Bosley have gone to New York and will visit Manhattan beach and Atlantic City.

Mr. and Mrs. S. Miller of the Duquesne announce the engagement of their daughter Florence to Mr. Maurice F. Goldstein.

Mr. and Mrs. Harry J. O'Brien, 80 Seventh avenue, La Grange, announce the engagement of their daughter Mildred to William H. Kidston.

MAKE GIFT TO LINCOLN PARK.

Drainage Trustees Donate Canal Dirt and Rock to Be Used for Filling.

Lincoln park is to have dirt and rock from the spoils banks along the drainage canal. It will be used for filling in the Ohio street extension and for reclaiming land from the lake between Diversey boulevard and Byron street. No charge for the material will be made by the drainage board. Supt. Warder of Lincoln park obtained the concession at the meeting of the canal trustees yesterday.

Your Corner.

LIFE is more difficult than death.

Only the fittest survive. Out of 2,000,000 oyster eggs but one attains oysterhood.

So OUT of many resolves and aspirations after the ideal many must forever remain unfulfilled and unattained.

ROSALEE, March, 1878: This year you are under fortunate planetary influences, which are certain to bring much good fortune and little else than good is in store for the next four years, then you will experience a bereavement. You have been given most excellent judgment and are well fitted to make your own way in the world, but are not likely to be obliged to earn your own living, as you have too many signs of wealth. Marriage is shown to be happy.

ADELE, 1874: With the good planet Jupiter in the meridian you have one of the most happy configurations that can be bestowed, yet you are shown to worry needlessly and to be fearful of the future. Especially are you favored in the way of inheritance; there are indications of at least three legacies from old persons, all legacies of goodly size. You are adapted to literary or educational work, and have a natural intuition regarding metaphysical truths.

AUGUSTUS, November, 1863: You have a strong inclination to doubt and to interrogate the future, yet are determined and self-reliant. Are well fitted to succeed in business, though you are now under unpropitious planetary directions and will have many worries in money matters for another year. You have literary ability and love of science, both physical and metaphysical. Your health should receive much consideration for several years.

M. C. O. C., May, 1861: You are destined to succeed in life partly by your own efforts but more by the help of friends. Will marry twice, and if you are free in the year 1905, you are certain to make a wealthy marriage at that time. You are shown to make money easily, but you worry about the future and feel that you have not been given your rightful share of this world's goods.

EDNA, June, 1873: You are active, restless, and are never satisfied. You have a love of knowledge in all its departments and are capable of doing anything in the line of educational or literary work and would also be successful in the business world. Marriage is a foregone conclusion, but owing to your nature you are not likely to be happy in your home life and to wish that you were back in the business world again. In about two years you will experience much good fortune.

JOHNNYSAM, May, 1878: You have a strong will and an aspiring mind, are fond of books, and could be successful in law or politics. You will always have your own way and will cause yourself much sorrow thereby, and, no matter what you achieve, you will never be satisfied, but will desire something better. Marriage does not promise to be happy, at least for the husband, and you will certainly be the breadwinner. Next year you will be under fortunate planetary influences, bringing great increase of business, and you are also likely to marry at that time.

JANE, January, 1861: You love beauty and elegance, are fond of friends and society, and are an excellent judge of the qualities of things. Are not likely to be happy in marriage from failure to realize your ideal. You will soon experience much financial trouble which will continue for several years, but your health will become much better. You are shown to gain wealth by inheritance and to be fortunate in general, but are too much inclined to take risks in money matters.

JULIET, September, 1878: You have superior tact and adaptability to please and much control over persons with whom you associate. You make little discrimination between friends and strangers and have a most amiable and friendly manner to all. You are lacking in confidence and inclined to be fearful of the future. Few horoscopes show such happy circumstances at the end of the life as this one, especially such a happy home. You will marry in about two years, if not already wed, and will be fortunate in your choice of a marriage partner.

PADETTE.

$12 ST. PAUL-MINNEAPOLIS AND RETURN.

$14.05 Superior-Duluth and Return—Via the Northwestern Line.

$12.75 round trip to Ashland, $11.35 round trip to Marquette, $14.85 round trip to Sault Ste. Marie, Aug. 6 to 11 inclusive. Other low rate round trip tourist tickets to these and other points on sale daily throughout the summer. Perfectly appointed train service. Ticket offices, 212 Clark street and Wells Street Station. (Tel. Cent. 721.)

SUMMER RESORTS.

THE RESORT-SEEKERS' GUIDE.

During the month of July The Tribune published 22,239 lines of Summer Resort Advertising—over a thousand lines more than its nearest competitor.

WESTERN.

SPRING LAKE HOTEL
SPRING LAKE, MICHIGAN.
Situated one mile from Grand Haven, reached from Chicago by the Pere Marquette Railway; 5 hours' ride; round trip season tickets, $6.75; and by Goodrich and Barry steamers, leaving Chicago daily 7:45 p. m., arriving at Grand Haven and the hotel next a. m. at 6 o'clock; round trip tickets, good for the season, at $2.75. The hotel is large and modern, the management meeting the requirements of refined people. Open June 1st until October 1st. The rates are reasonable, but only quoted on application. Write for information to
EDWIN G. DYER, Owner and Proprietor, SPRING LAKE, MICHIGAN.

WAUKESHA
(The Saratoga of the West)
Spend your vacation at the
Fountain Spring House
Where comfort, convenience and entertainment are unsurpassed—Ideal place for families. 2¼ hours' ride from Chicago—40 trains daily. Golf and all out door sports. Fine Boating, Bathing and Fishing at Waukesha Beach. Life giving water of the Fountain Spring free to guests. Superb Orchestra. Splendid Society. Fine Roads. Commodious Livery at reasonable. For rates and illustrated booklet address
J. C. WALKER, Manager, Waukesha, Wis.

"CHAIN O'LAKES"
WAUPACA, WIS.
THE GRAND VIEW HOTEL, at this delightful resort, is now open. No other resort in the northwest offers such splendid inducements for those in search of enjoyment, health and a satisfactory outing. A strictly family hotel, catering only to the most refined element. On the line of the Wisconsin Central railway, 220 miles from Chicago, and four miles from Waupaca, with electric railway connection. Fresh vegetables, butter, milk, cream, etc., from our own farm. Bathing, boating, fishing, dancing pavilion, and plenty of amusements. Rates $2.50 per day, $12.00 to $17.50 per week. Nothing but the best furnished. Send for illustrated booklet. Special railroad rates.
GRAND VIEW HOTEL, Waupaca, Wis.

450 Outside Rooms 250 Bath Rooms
CHICAGO BEACH HOTEL
Always Delightfully Cool in Warm Weather
Tempting Table Pleasant Surroundings
10 Minutes by Express to Shopping and Theatre Districts
Apply to GEO. W. REYNOLDS, Manager (Formerly Manager Hotel Del Monte Cal.)

RHEUMATISM
The Colonial most select hotel; unexcelled location; fireproof construction; delightful climate, boating, bathing, fishing. Foremost in making
MT. CLEMENS MINERAL BATHS
famous for the cure of Rheumatism and kindred troubles. Send for illustrated booklet.
The Colonial, Mt. Clemens, Mich.

THE MORAINE
Highland Park, Illinois.
On high bluff overlooking Lake Michigan—24 minutes by Express trains from Chicago. Garage with Automobiles and special accommodations for chauffeurs. Open until November 15th.
Booklet on application. Take electric Highland Park car.

THE NORTH WESTERN LINE
$12.00
St. Paul and Minneapolis
AND RETURN
From Chicago daily, August 6 to 11, inclusive, via the Chicago & North-Western Railway. Four fast daily trains leave Chicago at 8.00 a. m., 9 a. m., 6:30 p. m. and 10 p. m. On the same dates round-trip tickets will also be on sale to various other points in Wisconsin and Northern Michigan at rate of one fare plus 50 cents for the round trip. Liberal return limits.
ASHLAND, $12.75. MARQUETTE, $11.35.
DULUTH and SUPERIOR, $14.05.
SAULT STE. MARIE, $14.35.
Other low rates in effect daily.
Perfectly appointed train service.
Tickets, sleeping car reservations and full particulars on application to
TICKET OFFICES:
212 Clark Street and Wells Street Station.
Telephone, Central 721.

SUMMER RESORTS.
WESTERN.

On the Shore of Lake Michigan and the Sheridan Drive
North Shore Health Resort
Winnetka, Illinois.
Northwestern Railway, 30 minutes' ride from Chicago.
A first-class hotel in comfort, and an ideal Sanitarium in care and equipment.
Beautiful grounds, a fine bathing beach, macadamized roads, golf grounds and forests give excellent opportunity for outdoor life.
Lake and electric light baths, Nauheim-salt and sulphur-baths, electricity, gymnastics and massage given by trained nurses in attendance and under the supervision of DR. HIRSCHFELD, previously of Baden, Germany, and for seven years the only physician of the Sacred Heart Sanitarium in Milwaukee. A lady physician also in attendance.
If you are looking for a place of rest and recreation, where at the same time you can build up your system and attend to the treatment of rheumatism, nervousness or dyspepsia, or any other bodily ailment, write for our descriptive booklet.

(The Saratoga of the West)
WAUKESHA
offers unequalled advantages to Chicago Business Men and their families. Elegant hotels, beautiful parks with music, delightful drives and life giving waters at your service. 40 trains daily from Chicago. Two and one-half hours ride. You want to know about it. Write for booklet.
W. R. FRAME, Sec'y, 13 Bank Bldg., Waukesha, Wis.

Colonial Hotel WEST BADEN SPRINGS, INDIANA.
Rates $2.00 per day and up, or send $2.00 for five gallons of SULPHUR WATER. A TEN DAY TREATMENT, DELIVERED AT YOUR HOME. EXPRESS CHARGES PREPAID, which cures nervousness, indigestion, kidney trouble, chronic constipation, and a sure cure for liquor habit. Greatest Blood Medicine. SEND FOR LITERATURE.

HOTEL BEULAH
Finest summer hotel in the Northwest; golf, tennis, fishing, boating and bathing. Opens June 22. Write for booklet. 80 miles from Chicago. Wisconsin Central R. R. JOHN PORTER & SON, Props., Lake Beulah, Wis.

AVERY BEACH
SOUTH HAVEN, MICH.
Tourists and Resorters will find this Hotel among the finest on the East Shore. Accommodates 600. Fine Bathing. 4 acres of Park. 5 steamers daily, 4 hours from Chicago. Fine Shore dinner, 75c, on arrival of Day steamers. Booklet.

Waukazoo Inn on Macatawa Bay, Holland, Michigan.
Rates $8 to $10 per week. Grounds consist of 800 acres of natural forest. Finely wooded lots 100x200 and 300x1,000 for sale.
Transportation: Graham & Morton boats or Pere Marquette R. R. Address
J. C. EVERETT, 125 Clark St., Chicago

PHANTOM LAKE INN,
Waukesha Co. Wis. A family resort; fine fishing, boating, bathing, dancing. Rates $8 to $12. Dietrich & Bunton, P. O. Mukwonago, Wis.
H. W. Dietrich, 138 Washington-st., Tel Main 1450.

SEA VIEW SOUTH HAVEN, MICHIGAN.
Rates, $1.50 per day; $7 and up per week.
MRS. F. VON NESSEN, Prop.

WILLOW BEACH HOTEL So. Haven, Michigan.
W. H. MACKEY.

SLEEPY HOLLOW RESORT
SOUTH HAVEN, MICH.
WRITE FOR BOOKLET.
JOSHUA SMITH, Proprietor.

PINEY RIDGE HOTEL, Hamlin Lake, Ludington, Mich.
Fine Fishing, Boating, and Bathing.
2 boats daily from Chicago. Reasonable rates. Write for booklet.

IDLEHOUR BEACH, South Haven, Mich.
Situated directly on lake shore, has fine beach and plenty of shade. Excellent table. Rates $7.00 per week up.
C. W. CARROLL, Mgr.

THE ISLAND HOUSE
MACKINAC ISLAND, MICH.
MRS. R. VAN A. WEBSTER, Prop. Rates $2.50 per day and up, special weekly rates; descriptive printed matter on application.

BELVIDERE BEACH, South Haven, Mich.
The famous North Shore Resort. Lots of shade and cool breezes. Excellent table. Rates $2.00 per day.
R. A. HISTED.

BLUE MOUND RESORT.
The highest and most picturesque resort in Wisconsin; 40 mile view of the Delis, Wisconsin River Valley, etc. Pamphlet on application.
W. E. DILLON, KILBOURN, WIS.

"THE MICHILLINDA PINES."
P. O. Michillinda, Muskegon Co., Mich. Rates $8.00 and $9.00. On Lake Michigan, near White Lake. Take Goodrich line steamers and land at Michillinda dock.

EASTERN.

FORT GRISWOLD HOUSE
(Eastern Point)
NEW LONDON, CONN.
A BEAUTIFUL SOUND RESORT.
Accessible... Salubrious... Attractive
Naval Rendezvous for the Summer.
Send for descriptive booklet.
B. H. YARD, Manager.

BLOCK ISLAND, R. I.
OCEAN VIEW HOTEL
Direct steamboat connection with N. Y. Baths, electric lights and all modern appointments. Golf, tennis and other amusements on hotel grounds. Telegraph, long distance phone. Address
NICHOLAS HALL HOTEL CO.

EASTERN.

CHALFONTE
ATLANTIC CITY, N. J.
New; Complete; Ten Stories; Fireproof; Always Open.
THE LEEDS COMPANY

NEW OCEAN HOUSE
SWAMPSCOTT, MASSACHUSETTS
Directly on the ocean, and in the heart of the fashionable North Shore. The Most Elegantly appointed Hotel on the New England coast. 240 sleeping rooms with 60 private baths. Magnificent bathing beach, fine boating and fishing, delightful road for horses and autos. Golf, croquet, and tennis. Send for our handsome illustrated brochure. Address (until June 15), AINSLIE & GRABOW, 147 Summer St., Boston.

The New Magnolia Under New Management. MAGNOLIA, MASS.
MAGNOLIA HOTEL, 28 miles from Boston; a magnificent bathing beach, good music, delightful drives, and a rare combination of seashore and country attraction. Rates—For circular and diagram of rooms, address—
CHARLES H. MOWRY, Manager.
147 Summer-st., BOSTON, Mass.

GREENBRIER WHITE SULPHUR SPRINGS
WEST VIRGINIA.
(The "OLD WHITE" Sulphur), opens June 22. Famous for its sulphur baths. Modern improvements, with private baths. Orchestra. Terms, $15 to $25 week, $50 to $90 per month.
All tickets for St. Louis Exposition, via C. & O. Ry., have stop-over privileges at White Sulphur. Write for booklet. Address GEO. A. MILLS JR., Mgr., Greenbrier White Sulphur Springs, W. Va.

Hotel Masconomo and Cottages, Manchester-by-the-Sea, Mass.
Open under new management June 24. Combines all the charms of seashore and country life. Cuisine and service of the highest order. Several very desirable cottages for rent. Address
HARRINGTON MILLS, Prop.,
Hotel Masconomo, Manchester, Mass.

EDUCATIONAL.

Ott Lyceum School and Christian Conservatory
Cor. Monroe & Franciscо-sts., Chicago, Ill.
We place teachers and Lyceum attractions.
We train lecturers and public speakers.
We launch our professional graduates.
FALL TERM OPENS SEPT. 12TH.
Also Evening Classes.

GOTTSCHALK LYRIC SCHOOL.
Special select trainings in Voice, Music, Theory, Dramatic Art, Public School Music, Shakespeare Reading. Catalogue mailed. Kimball Hall, 3d Floor.

EDUCATIONAL.

CHICAGO MUSICAL COLLEGE SCHOOL OF ACTING
ENDORSED BY LEADING ACTORS AND MANAGERS.
A School of Practical Stage Training. Fully equipped stage for rehearsals and public performances.
HART CONWAY, Director.
FALL TERM BEGINS SEPTEMBER 12th.
Catalogues Free.

FOR BOYS
Morgan Park Academy
of the University of Chicago
The fact that it is a department of this University guarantees completeness of equipment and exceptional educational opportunity. Its situation, outside the city is most favorable. Thorough preparation for all colleges and technical schools. Both careful supervision and individual attention are assured by the large number of teachers living in the halls with the pupils.
FALL TERM BEGINS SEPT. 20.
For illustrated catalogue address
WAYLAND J. CHASE, Dean,
Box 45 Morgan Park, Ill.

DEARBORN MEDICAL COLLEGE
Established in its new quarters, Old Manual Training School Bldg., 12th ST. and MICHIGAN AV.
EVENING LECTURES FROM 7 TO 10.
FULL COURSE FOR YEAR 1904 AND 1905, $110.

The JOHN MARSHALL LAW SCHOOL
Faculty includes Hon. A. N. Waterman, Dean; Judge Jenkins (U. S. Cir. Ct. of App.); Justice Cartwright (Ill. Supreme Ct.); Judge Brown (Cir. Ct.); Hon. Geo. E. Adams, Luther Laflin Mills, S. S. Gregory, Geo. A. Dupuy, Albert C. Barnes, Geo. E. Chipman, Sigmund Zeisler, Frank J. Loesch, E. D. Brothers, Colin C. H. Fyffe, John F. Holland, Jas. S. Harlan, Lynden Evans, G. Fred. Rush, and other practitioners.
Three years' course leading to degree of LL. B. Evening sessions, Mon., Wed. and Fri. Text and Case system. School begins Sept. 7. DAY CLASS for WOMEN in BUSINESS LAW. For catalogue write Edward T. Lee, Sec'y, Room 16, 107 Dearborn-st., Chicago, Ill.

LAKE FOREST SCHOOL
(For Boys.)
Thorough instruction in all branches, fitting for college or university. Equipment complete. Physical training; ample playground; situation healthful and delightful. The home system under which the boys live and the large number of Masters assure individual attention. Catalogue on application. Address
JOSEPH CURTIS SLOANE, Head Master.
Box S 50, Lake Forest, Illinois.

Culver Military Academy
CULVER, IND., (Lake Maxinkuckee).
Enlarged capacity. New barracks to accommodate one hundred boys. Early applicants will have choice of locations. Ranks next to West Point in completeness of military equipment. Thorough scholastic work preparatory to college and for business. Write for catalogue.
Culver Military Academy, Culver, Ind

Girton School for Girls
Located in the most beautiful suburb of Chicago. College Preparatory, General and Special Courses. Music, Art, Elocution, Physical Training and Out-of-door Sports. Certificate admits to Smith, Vassar, Wellesley and other colleges. For illustrated Year Book address
FRANCIS KING COOK, Principal.
Box 30 Winnetka, Illinois.

NORTHWESTERN MILITARY ACADEMY,
HIGHLAND PARK, ILL.
Thorough preparation for College or Business. Moral, educational, and social advantages and methods which will appeal to the thoughtful parents desiring their sons to have the best preparation for life. Address
H. P. DAVIDSON, A. M., President

WATERMAN HALL,
SYCAMORE, ILL.
A well established school for seventy girls. Sixteenth year will begin September 21. Preparatory, Academic, College Preparatory, and Special Courses. Rector at 510 Masonic Temple, Chicago, Monday 11 to 1. Address
REV. B. F. FLEETWOOD, D. D., Rector.

VISITATION ACADEMY,
Ridge Avenue, Evanston, Illinois.
Boarding and Day School for young ladies. Under the direction of the Sisters of the Visitation. Academic Course, Preparatory Course, Primary Department, Music, Art, Languages. Building new and absolutely fire-proof. For further information address THE SISTER DIRECTRESS, Visitation Academy, Evanston, Ill.

LASELL SEMINARY
FOR YOUNG WOMEN, Auburndale, Mass. Full Literary Course. Domestic Economy, Sewing, Cooking, etc. Address C. C. BRAGDON, Principal.

TODD SEMINARY FOR BOYS. 30th Year. An ideal school near Chicago, for 30 boys of public school age. Send for particulars. Come and see us.
NOBLE HILL, Principal, Woodstock, Ill.

Three Trains a Day. Always protected by Block Signals.

¶ Erie trains on Erie tracks, handled by Erie employes all the way from

Chicago TO New York

¶ A railroad can best guarantee thoroughly good service when it owns the road from beginning to end.

Ticket Office 234 South Clark Street. Telephone Harrison 3274. Trains leave from Dearborn Station.

Three Trains a Day. Always Protected by Block Signals.

EDUCATIONAL.

ST. JOHN'S Military Academy
THE AMERICAN RUGBY, DELAFIELD, WIS.
Prepares for College and for Business
For Catalogues, etc., address
Dr. S. T. Smythe, Pres., Delafield, Waukesha Co., Wis.

COLLEGIATE CULTURE.
Medical sciences as well as literary and legal knowledge has cultural value, and is generally useful. Law, Literary and Medical Graduates do not necessarily practice.
HARVEY EVENING MEDICAL COLLEGE,
167-169-171 So. Clark-st., - - Chicago.

NAZARETH La Grange, Ill., C. B. & Q. R. R., 14 miles from Chicago; select Boarding School for the higher education of young ladies, with preparatory department for girls, directed by the Sisters of St. Joseph. The Academy offers exceptional advantages in Music, Art and Languages, classical and modern. Illustrated catalogue free. MOTHER SUPERIOR, Telephone—La Grange 61..... ACADEMY

MONTICELLO 42nd school for young women and girls. 67th Year begins Sept. 28. Faculty of Specialists in charge of Departments for English, Classic and Continental Languages, Science, Music, Art, etc. Fine Gymnasium, Beautiful Campus, Tennis Courts, Lawn Tennis and Basket Ball Field. Apply early; 60 applicants on waiting list last year.
MISS R. S. HASKELL, Principal.... GODFREY, ILL. SEMINARY

CHICAGO LAW SCHOOL
JUDGE R. S. TUTHILL, LL. D., President.
EVENING SESSIONS.
For catalogue address 103 Randolph-st.

THE LORING SCHOOL FOR GIRLS
2975 Prairie Avenue, Chicago.
Certificate admits to Vassar, Smith, Wellesley, Wells, or Baltimore Woman's College. A few resident pupils received. Boys admitted to kindergarten and primary departments. School carriage. 28th year opens in new building Sept. 28th.
STELLA DYER LORING, Principal.

DVORAK DRAMATIC SCHOOL,
249 Wabash-av., Chicago.
Write for Catalogue.

EXCURSION and TRAVEL.

RAYMOND & WHITCOMB'S TRAINS DE LUXE.
To Yellowstone Park and Colorado — August 4th and September 8th.
To California and Grand Canon — September 8th.
Around the World — Sept. 13th.
PROGRAMS READY. 103 ADAMS STREET.

DEATHS.

Alphonsine, Sister. | Kasper, John P.
Beckerman, Henry. | Lalley, Sophie.
Bockius, Charles A. | Langemann, Martin.
Bodey, Anna Louisa. | Mann, Marguerite.
Boon, James. | Milke, Leo.
Cheevers, Hannah. | Moody, Samuel W.
Christensen, Christ. | O'Connor, Benjamin.
Collier, Frank L. | O'Gorman, Ann.
Fienian, Thomas F. | Olsen, Martinius.
Ganley, John. | Schuham, Mrs. Sam.
Garvin, Garrett. | Sharkey, Kate.
Hundriser, Paul. | Somes, Charles A.
Jacobs, Anna. | Tegtmeyer, Philip.

ALPHONSINE—Sister Alphonsine, sister of St. Joseph Nativity convent, 37th-st. and Lowe-av., July 31. Funeral Tuesday, Aug. 2, at 9 a. m., at Nativity, Calvary by carriages.

BECKERMAN—Henry, July 31, aged 69 years, at residence, 19 Beethoven-pl., beloved husband of Fredricka and father of John and Frank. Funeral Wednesday, 2 p. m., from 19 Beethoven-pl., to Graceland.

BOCKIUS—July 30, Charles A., of Wilmette, son of Mary E. and the late Joseph A. Bockius. Funeral Aug. 2, 2 p. m., at residence in Wilmette, Ill. Buffalo papers please copy.

BODEY—On Aug. 1, at 7 p. m., at family residence, 300 Clinton-av., Oak Park, Anna Louisa, wife of E. F. Bodey, aged 43 years. Funeral Wednesday, Aug. 3, 2 p. m., at First M. E. church, Oak Park, by carriages to Forest Home.

BOON—James Boon, aged 73 years, at his residence, 6111 Madison-av., July 31, father of H. M. and Ida M. Boon. Funeral Tuesday, 1:30 p. m. Interment at Philadelphia, Pa. Fort Wayne (Ind.) and Utica (N. Y.) papers please copy.

CHEEVERS—Hannah, wife of the late Peter. Funeral Wednesday at 9 a. m., 4516 Marshfield-av., to St. Rose Lima, carriages to 49th-st. depot, cars to Mount Olivet.

CHRISTENSEN—Christ, son of Tonnes, at Paw Paw lake, July 31. Funeral, 108 Dawson-av.

FINNIGAN—Thomas F., son of Patrick E. and Catherine. Funeral Tuesday at 9 a. m., 4952 Center-av., to Visitation, cars to Mount Olivet.

GANLEY—John, July 30, age 68 years. Funeral from Sheldon's undertaking rooms, 329 W. Madison-st., Tuesday at 1:30 p. m., by carriages to Waldheim.

GARVIN—Garrett, Saturday, husband of Isabella, 81 Austin-av.

COLLIER—Frank Lester, son of Mary Collier, of typhoid fever, Monday, Aug. 1, 1904, 10:30 a. m. Funeral services will be held at residence of Mr. D. L. Collier, 6409 Monroe-av., at 7 p. m. Tuesday, Aug. 2; remains to be taken to Columbus, O., for burial. Columbus (O.) papers please copy.

HUNDRISER—Paul, July 31, husband of Anna. Funeral Wednesday at 8:30 a. m., 382 Clybourn-av., to St. Therin's; to St. Boniface cemetery.

JACOBS—Anna, wife of S. L. Jacobs, Braidwood, Ill., July 30, age 38. Funeral from Union depot at 2:15 o'clock Aug. 2 to Mt. Maariv.

KASPER—John P., son of Jacob and Eva. Funeral Wednesday at 8:30, 500 Lowe-ave., to St. Michael's, to St. Boniface cemetery.

LANGE—Sophie, July 31. Funeral Tuesday, 35 Clarinda-st., to Concordia.

LENGEMANN—Martin, husband of Anna. Funeral Wednesday at 1 p. m., 618 S. Union-st., to Waldheim.

MANN—Marguerite, July 31, daughter of Marguerite and the late Thomas. Funeral Tuesday, 3605 Archer-av., at 9 a. m., to St. Agnes', carriages to Mount Olivet.

MILKE—Leo, son of John and Anna, 927 50th-st. Funeral Tuesday from Church of St. John the Baptist, at 10 a. m.

MOODY—Samuel W., Aug. 1, husband of Elise, at his residence, 160 Oakwood-blvd. Funeral notice later. New Orleans, Houston, New York, and Louisville (Ky.) papers please copy.

O'CONNOR—Benjamin, July 31, husband of the late Bridget. Funeral Tuesday at 9 a. m., 134 Sedgwick-st., to St. Dominic's, to Calvary.

O'GORMAN—Ann, July 30. Funeral Wednesday at 9 a. m., 2207 Hillock-av., to St. Bridget's, carriages to Mount Olivet.

OLSEN—Martinius, Saturday. Funeral Mount Olivet chapel, Tuesday, Aug. 2, 2 p. m.

SCHUHAM—Mrs. Sam, July 31. Funeral Monday, at 9 a. m., 115 St. Louis-av., to Freesons'. Peoria and New York papers please copy.

SHARKEY—July 31, Kate, daughter of Thomas. Funeral Tuesday at 9 a. m., 5641 Ashland-av., to St. Brasil's, cars to Mount Olivet.

SOMES—July 31, Charles A., husband of Nellie A. Funeral Tuesday at 1 p. m., 18 N. Western-av., to Forest Home.

TEGTMEYER—Philip, son of Mr. and Mrs. J. H. Tegtmeyer, 885 S. Union-st., to Waldheim, at 12:30 p. m.

OFFICIAL DEATH RECORD.

THE FOLLOWING BURIAL PERMITS WERE issued by the health department yesterday:

Amann, Frank, 21 days; 942 George-st., July 30.
Bielek, Joseph, 10; 906 Crawford-av., July 30.
Boon, James, 71; 6117 Madison-av., July 31.
Brickwood, Margaret, 80; 107 Walton-pl., July 30.
Bengston, Peter, 32; 1134 Milton-st., July 29.
Bee, Joseph, 34; 6726 Cottage Grove-av., July 20.
Borg, Victoria, 3; 1648 N. Troy-st., July 30.
Crosby, Roland, 44; 1835 N. Hoyne-av., July 28.
Chilinski, Anna, 621; 1054 N. Central Park-av., July 28.
Cayer, baby, 2 days; 5136 Carpenter-st., July 31.
Darrope, Christiana, 72; 2137 Wabansia-av., July 31.
Ferrazulo, Vincenzo, 5; 97 26th-pl., July 30.
Filip, Filipo, 2 months; 90 Townsend-st., July 29.
Florence, Florence, 1; 1025 Larrabee-st., July 31.
Fingel, Elsie, 5; 5635 Carpenter-st., July 31.
Fritz, Herman, 1 month; 90 Rees-st., July 30.
Gaska, Frank, 3 days; 1054 Rockwell-st., July 31.
Gaida, Graceana, 25; 377 Dearborn-st., July 31.
Galvin, Bertha, 3 months; 115 Peoria-st., July 31.
Herrdobler, Elmer, 6 months; 10312 Avenue M., July 30.
Hora, Lilie, 14 days; 541 W. 18th-st., Aug. 1.
House, Alfred, 75; 6586 Parnell-av., July 30.
Hendrickson, Thomas, 45; 1709 Shields-av., July 30.
Horoee, George, 6 months; 5034 May-st., July 31.
Jasinski, Anna, 2 days; 26 Will-st., July 31.
Kasper, Anna, 18; 500 Lowe-av., July 30.
Keating, Thomas, 5; 765 Lake-st., July 30.
Kaveney, Mary, 83; 349 N. Franklin-st., July 30.
Kriska, Mary, 6 months; 4557 Wentworth-av., July 30.
Krebs, Jennie, 9; 250 Halsted-st., July 31.
Kent, August, 23; 2354 Cpl., July 26.
Kamis, Frank, 1; 13 Shelby-st., July 31.
Krysiak, Helena, 9 months; 706 16th-st., July 31.
Lazarus, Alfred, 3 months; 3016 Mackinaw-av., July 31.
Lucas, George, 49; 615 State-st., July 30.
Lange, Sophie, 38; 35 Clarinda-st., July 31.
Mann, Marguerite, 15; 3605 Archer-av., July 31.
Morris, baby, 19 days; Mary Thompson hospital, July 30.
Melvin, Irene, 3; 467 W. 15th-st., July 21.
Malkowski, Selvester, 6 days; 8430 Superior-av., July 21.
Mockewicz, Stely, 3 months; 2542 W. 19th-st., July 31.
Moy, William, 4 months; 53 Southport-av., July 30.
Monroe, Harry, 50; 1 Ogden-pl., July 31.
Moore, Minnie, 24; 378 Dearborn-st., July 30.
Naworeta, Frank, 16 months; 1080 W. 31st-pl., July 30.
Nella, Mrs. Edward, 50; Wesley hospital, July 31.
O'Connor, Benjamin, 70; 134 Sedgwick-st., July 31.
O'Hara, John, 15 days; 6504 Wabash-av., July 31.
Panfil, Jadwiga, 9 months; 1164 Noble-st., July 30.
Pacci, Salvatore, 10 months; 44 Gault-ct., Aug. 1.
Polam, Frank, 25; St. Charles hotel, July 30.
Rogalski, Edmund, 10; 1096 N. Robey-st., July 20.
Rice, Jennie, 60; 336 N. Central-av., July 30.
Stenecki, Veronica, 9 months; 69 Hamburg-st., July 31.
Suvender, Joseph, 4 months; 315 Milwaukee-av., July 31.
Schabod, Anna, 38; 432 Lund-av., July 30.
Scranton, Kate, 80; 4327 Ellis-av., July 30.
Shayer, Mary, 70; 4 Ravenswood-pl., July 30.
Tompkins, Willie, 10 months; 316 Sedgwick-st., July 30.
Tinsky, Simon, 2 months; 99 Barber-st., Aug. 1.
Trepel, Theodore, 75; 1019 N. 43d-av., July 30.
Trees, John, 69; 2000 Vernon-av., July 31.
Vandorline, Charles, 5 months; 483 California-av., July 31.
Varello, Francesco, 91; 75 W. Ohio-st., July 31.
Woltslewcz, Leonarda, 5 months; 710 Dickson-st., July 31.
Wisniewska, Marianna, 15; 50 Ingraham-st., July 30.
Wiegman, Hady, 4 days; 818 Balmoral-av., July 30.
Whalen, James, 55; 111 Austin-av., July 31.
Wilson, Carolina, 40; 8739 Buffalo-av., July 31.

HEALTH DEPARTMENT ON WATER.

GOOD LAKE VIEW | GOOD CHICAGO AVE. | GOOD 14TH ST. | GOOD HYDE PARK

All others, good.

Lake View tunnel supplies territory north of Belmont avenue except Norwood Park and Rogers Park.

Carter H. Harrison tunnel supplies territory south of Belmont avenue to Forty-seventh street, west of Western avenue.

Chicago avenue tunnel supplies territory south of Belmont avenue to Forty-seventh street, east of Western avenue, except the area east of Canal street.

Four mile tunnel supplies area south of the Chicago river, east of Canal street, and north of Forty-seventh street.

Hyde Park tunnel supplies territory south of Forty-seventh street.

The boundaries of these areas fluctuate a few hundred feet according to the varying pressure at the pumping stations.

FOREIGN MAIL SCHEDULE.

FOREIGN MAILS WILL CLOSE AT CHICAGO postoffice as follows:

For Switzerland, Spain, Portugal, Turkey, Egypt, Greece, British India, Roumania, Belgium, Cape Colony, and Lourenzo Marquez, 5 p. m.

For Alaska, 9 p. m.

For Manitoba, British Columbia, and Northwest Territory, 9 p. m.

For Austria, Denmark, Germany, Great Britain, Italy, Norway, Netherlands, Russia, and Sweden, 11 a. m. Tuesday, 12 p. m.

For Jamaica, West Indies, 12 p. m.

For France, via S. S. La Champagne, 12 p. m.

For Hawaii, via San Francisco, by S. S. Alameda, 9 p. m.

For Hawaii, Japan, China, Corea, and Philippines, via San Francisco, by S. S. China, 9 p. m.

For British Honduras, Guatemala, and republic of Honduras, 5 p. m.

For Bahama Islands, 12 p. m.

For St. Thomas, St. Croix, Leeward and Windward islands, Martinique, Barbados, and British and Dutch Guiana, and for French Guiana, via Dutch Guiana, 12 p. m.

F. E. COYNE, Postmaster.

CREDIT STORES.

SHOWERS' . . . . .

NO MONEY DOWN

CREDIT SYSTEM.

BUYS STYLISH APPAREL FOR MEN, WOMEN, and CHILDREN, and handsome furniture, rugs, carpets, etc., sold on convenient terms of credit and at prices lower than are charged at the cash stores. We ask for NO MONEY DOWN —not a cent in advance. Call, investigate. Established since 1876.

E. SHOWERS & CO.,
24 and 26 floors. 217-219 State-st.

UNDERTAKERS.

ESTABLISHED 1854—C. H. JORDAN & CO., 14 and 16 East Madison-st., Chicago.
Tel. 1218 East 35d-st., Hyde Park.
3408 N. Clark-st., near Southport-av.
615 Davis-st., Evanston.

A. E. FERRIGO, THE OLDEST UNDERTAKING establishment in Chicago; 91 State-st., of the late firm of A. Whittier Buffum and A. E. Ferrigo. Private ambulances. Telephone Douglas 474.

J. WHITTIER BUFFUM (20 YEARS WITH THE late C. H. Jordan), undertaker, 1722 Wabash-av. Tel. South 966.

POST-LEWIT, UNDERTAKER, 232 OGDEN-av. We don't say much, we just do business; 5 stores

OFFICIAL WEATHER FORECAST.

OFFICE OF CHIEF OF WEATHER BUREAU, Washington, D. C., Aug. 1.—Forecast for Tuesday and Wednesday:

For Illinois and Indiana—Fair Tuesday and Wednesday, warmer Wednesday, light to fresh north winds, shifting to south.

For Upper and Lower Michigan and Wisconsin—Fair Tuesday and Wednesday, warmer Wednesday, variable winds, shifting to fresh south.

For Iowa, Missouri, and Kansas—Fair Tuesday and Wednesday, warmer Tuesday.

For Minnesota—Fair Tuesday and Wednesday, warmer Tuesday, winds shifting to fresh south.

For North Dakota, South Dakota, and Nebraska—Fair Tuesday and Wednesday, warmer Tuesday.

Place of observation. Time taken: Aug. 1, 8 p. m.	Thermometer.	Max. temp.	Direction of wind.	Precipitation 24 hours.	State of weather.
Abilene	80	90	S.	.70	Fair
Albany	70	90	S.	Tr.	Rain
Alpena	70	68	N.W.	....	Clear
Atlanta	78	82	S.	Tr.	Clo'dy
Amarillo	74	76	N.E.	.14	Fair
Battleford	54	74	Calm	....	Clear
Bismarck	74	74	N.W.	....	Clear
Buffalo	72	78	S.W.	Tr.	Clo'dy
Boston	68	76	S.W.	.01	Clo'dy
Cairo	78	86	N.	.12	Rain
Charlotte	72	82	S.	Tr.	Clo'dy
Cheyenne	62	86	S.E.	Tr.	Clear
Chicago	74	78	N.E.	....	Clear
Cincinnati	82	88	N.W.	....	Clo'dy
Cleveland	70	80	W.	.02	Fair
Concordia	80	86	S.E.	....	Fair
Davenport	76	82	N.W.	....	Fair
Denver	78	88	N.W.	Tr.	Fair
Des Moines	74	84	N.W.	....	Fair
Detroit	76	84	N.W.	....	Clear
Dodge	80	84	N.W.	....	Clear
Dubuque	74	80	N.W.	....	Fair
Duluth	58	62	N.E.	Tr.	Clear
El Paso	88	94	N.E.	Tr.	Clo'dy
Escanaba	62	70	N.	Tr.	Clear
Galveston	82	86	S.E.	....	Clo'dy
Grand Rapids	70	76	N.W.	....	Fair
Green Bay	66	74	N.	.18	Clo'dy
Havre	90	90	S.	....	Clear
Helena	86	86	W.	....	Clear
Huron	76	80	N.E.	....	Clear
Indianapolis	70	82	N.W.	....	Clo'dy
Jacksonville	76	86	S.	.02	Clo'dy
Kansas City	76	90	N.	Tr.	Clear
Lander	58	82	N.	....	Clear
Little Rock	78	90	N.W.	....	Clo'dy
Los Angeles	72	80	S.W.	....	Clear
Marquette	60	68	S.E.	....	Clear
Memphis	86	90	S.W.	....	Clo'dy
Medicine Hat	90	92	W.	....	Clear
Milwaukee	66	78	N.	....	Clear
Minnedosa	70	70	N.W.	....	Fair
Montgomery	80	86	S.	Tr.	Clo'dy
Montreal	70	78	W.	.14	Fair
Moorhead	70	72	N.W.	....	Clear
Nashville	76	86	N.E.	.78	Clo'dy
New Orleans	78	88	S.W.	....	Fair
New York City	74	84	....	1.68	Rain
Norfolk	80	88	S.	....	Clear
North Platte	76	94	S.W.	....	Clear
Oklahoma	76	78	E.	.44	Fair
Omaha	74	82	N.E.	....	Fair
Oswego	70	76	W.	.01	Clo'dy
Palestine	78	90	S.W.	Tr.	Clo'dy
Parkersburg	76	88	S.	.36	Clo'dy
Philadelphia	74	86	S.	.16	Clo'dy
Pittsburg	80	88	S.	....	Clo'dy
Pueblo	76	80	E.	Tr.	Clo'dy
Qu'Appelle	72	74	S.E.	....	Clear
Rapid City	74	84	S.E.	.06	Clear
San Francisco	58	62	W.	....	Clear
St. Louis	80	84	N.E.	Tr.	Fair
St. Paul	66	74	N.W.	....	Clear
Salt Lake City	80	88	W.	....	Clear
San Antonio	80	92	N.	....	Clear
Ste. Marie	54	68	N.W.	....	Clear
San Diego	70	74	W.	....	Clear
Springfield, Ill.	78	84	N.W.	....	Clear
Springfield, Mo.	76	86	N.E.	.06	Rain
Vicksburg	80	82	N.E.	.22	Rain
Washington	74	86	S.W.	.20	Clo'dy
White River	62	84	S.	....	Fair
Wichita	74	78	E.	.22	Fair
Williston	70	70	N.E.	....	Clear
Winnipeg	66	72	S.	....	Fair

WEATHER IN CHICAGO.

The temperature as observed yesterday by L. Manasse, optician, 88 East Madison street, Tribune building, was as follows: 7 a. m., 74 degrees; noon, 74 degrees above zero; 9 a. m., 76; 10 a. m., 78; 11 a. m., 78; 12 m., 79; 1 p. m., 80; 3 p. m., 81; 6 p. m., 71. Barometer—8 a. m., 29.68; 6 p. m., 29.59.

MARRIAGE LICENSES.

THE COUNTY CLERK ISSUED PERMITS TO wed to the following couples yesterday, the parties living in Chicago where no place of residence is given:

	Age.
Anton Giorkos, Elizabeth Thot	28—23
George E. Garner, Sadie Day	40—30
Charles Neels, Racine, Wis., Lizzie Jerke, Somers, Wis	23—29
Charles Fink, Mary Marth	21—20
Reginald H. Walton, Leola F. Alden	23—23
Carl Stroeven, Linley Park, Ill., Martha Grone	38—24
John M. Welhe, Marjorie Moran	35—22
James P. Maxwell, Frances Pavalski	22—20
Marion S. Cressy, Zion City, Ill., Lela M. Kellef	27—27
Vaclav Zlonustka, Milwaukee, Wis., Mary Braun, same	55—55
John McLaughlin, Lemont, Ill., Mary A. Murphy, same	43—40
Gwnaf Johnson, Amanda Hackenson	32—28
William F. Hayes, Ruth B. Boyd	30—28
Fred Brocker, Mary Freel	19—19
John Cunningham, Sarah Monahan	36—27
Charles Heimbuck, Helen Veselsky	25—25
Jozef Zima, Anustazyu Drus	20—21
Elnathan Braddock, Maud Brandt, Louisville, Ky	35—30
Martin W. Boone, Galesburg, Ill., Clara Henkston, Cleveland, O.	58—40
Frank Badzinski, Martha Somerling	19—18
Peter C. Jorgensen, Anne M. Hansen	29—28
Paul E. Burkhardt, Martha A. James, Willsboro, Ind	29—21
Almon R. Buller, Margaret Quirk	21—18
Hugh Reilly, Jennie Fitzpatrick	46—36
Frans E. Erickson, Ellen E. Runquist	34—26
Sebastian St. Croix, Selby	21—18
Alfred G. Young, Clara Anderson	34—26
Maurice Ingalls, Florence Mitchell	24—23
Harry R. Mac Rose	33—34
Arthur J. Tyron, Mary A. Hildenbrand	23—24
Vaughn Roney, Agnes Andreas	22—20
Payson Dorfin, Madison, Wis., Bertha M. Adams, same	35—26
Andrew J. Amann, Belle Ullom	39—41
Frank Novak, Jessie Dolby	24—21
Charles N. Estsbrook, Jessie Clinton	21—17
Joseph Kelber, Hetwig Goetz	23—24
Glenn Harvey, Jennie Kibby	23—23
Stanislaw Wrona, Julia Migala	21—24
Ferdinand Behnke, Alvina Behnke	29—25
Joseph Stork, Lena Kohler	23—22
Thomas Russell, Evanston, Ill., Emma Johnson	21—20
Otto Hladik, Bessie Mikuta	20—19
Emil Weber, Anna Kallanback	30—20
Hugh R. Swift, Rose F. Bruzek	21—19
John McCarthy, Mary Jones	24—21
Betwester Lagezs, Mary Plepszak	27—24
Alva B. Curtis, Mary J. Roth	31—33
Michelo Giuigno, Rosaria Zalata	28—18
William A. Dreuth, Florence Olson	28—18
Jakob Besch, Josephine Meresik	33—21
Edmund G. Lisle, Peoria, Ill., Edna M. Knapp, Galesburg, Ill.	32—27
Gustav A. Gillund, Olava Erickson	23—21
Frederick A. Schaaf, Grace M. Hyde	27—23
Benjamin F. Silsby, Carlinville, Ill., Caroline M. Garratt	68—64
Charles J. Foster, Harriett C. Meek	23—27
Peter Janisch, Elizabeth Ryan	23—21
Carl A. Carlson, Anna Nath	26—22
Charles F. Reese, Nellie J. Altiser	28—23
Otto H. Brener, Dawson, Alaska, Marie Chapman, Detroit, Mich	25—26
Arthur J. Peters, Dora Dahl	22—21
Gust Johnson, Lillian Carlson	23—18
Benjamin Becker, Lena Lorch	40—28
Albert H. Owsley, Lizzie R. Pavek	26—20
Herschel H. Misay, Lulu Harris	21—18
Charles Yanda, Bessie Novak	27—21
Harry Rygel, Anna Newman	27—22
Bernhard Reinaun, Emma Wolf	24—21
Frank H. Harger, Lillian Stroemer	22—21
Archibald C. MacArthur, Edith Allan	23—20
Frederick F. Kett, Melones, Cal., Hedwiga Eschof	21—21
Bronislaw Andruskiewicz, Ludwika Jablowska	25—20
Abe Miller, Mary Robinson	22—19
Anthony Franczke, Josephine Masterson	22—18
Luka Peszczemeko, Giga Algustinowicz	26—21
Charles E. Knisch, Charlotte Schmeyer	20—21
Joseph W. Jordan, Mary A. Conner, Streator, Ill	22—21
Frederick H. Enrich, Agnes A. Ristow	22—20
Henry Wachula, Emma Tesar	18—18
Samuel J. Danielson, Mary Erickson	23—17
Charles F. Holloway, Annie Peterson	23—18
Charles E. Webb, Laura M. Krick	26—18
J. A. Garvert, Augusta Anderson	41—30
John Fitzgerald, Margaret O'Brien	26—25
William W. West, Lillian J. Brandon	22—17
Anton Regwart, Antonia Orosel	40—33
Ernest H. Jessen, Beecher, Ill., Lena Clausing, Arlington Heights, Ill.	26—23
William Wilson, Anna Sackey	24—19
Leroy Halloway, Anna F. Kane	28—28
George Treutlein, Mary Danner	21—20
Frank Mueller, Rosa Fedder	20—18
Harry W. Davis, Sidoni Ella Don	37—26
Fred Miller, Lizzie Juwer	29—29
Henry Kehring, Anna Watson	22—22
Peter Paouette, Millie Schmidt	22—25
Louis Coltz, Pearl R. Finkelstein	26—21
Victor Ebel, Mary Feulner	24—22
Arthur E. Stover, Winnifred E. Halifax	24—26
Mathias P. Sexton, Ella M. Brennan	24—26
John E. Olson, Morris, Ill., Anna Thorson, same	21—21
Stefan Kovacek, Lizzie Kundek	35—29
J. Graine, Margaret Watts	32—26

NEW INCORPORATIONS.

THE SECRETARY OF STATE AT SPRINGfield yesterday licensed the following corporations:

C. H. Rumley Grain company, Kankakee; capital $150,000; dealing in grain, seeds, lumber, and coal; incorporators, C. H. Rumley, Arthur B. Rumley, J. C. Tobey.

Lanhan Stove and Manufacturing company, Quincy; capital $25,000; manufacturing stoves and hollow ware; incorporators, H. F. Behrensmeyer, Peter F. Miller, Edward J. Lanhan.

Boone County Light and Electric company, Belvidere; capital, $2,500; incorporators, Fred W. Plane, D. W. Barnington, H. R. Hicks.

Aurora light and stove works, Chicago; capital, $2,000; manufacturing heating and lighting devices; incorporators, Karl C. Loehr, M. B. Rich, Ralph E. Foster.

John Dompke company, Chicago; capital, $2,500; manufacturing hardware; incorporators, Paul Garner, John A. Dompke, Lawrence N. Daleiden.

Antioch Condensed Milk company, Antioch; capital $25,000; manufacturing milk products; incorporators, A. N. Tiffany, Jay R. Crabb, C. H. Fuller.

Modesto Coal and Mining company, Modesto; capital, $2,500; mining; incorporators, James A. Fletcher, Ellsworth Walkington, S. R. Bradley.

BUILDING PERMITS.

THE FOLLOWING BUILDING PERMITS WERE issued yesterday by the building department:

August Bohn, 2 story brick flats, 1440 N. Halsted-st.	$ 7,000
Theodore De Lang, 2 story frame residence, 1102 Burley-av.	3,500
D. Regan, 1 story frame cottage, 10527 Hoxie-av.	1,500
Washington Porter, 3 story brick stores and lofts, 306-8 5th-av.	70,000
M. Matsauk, 2 story frame flats, 5000 Pauline-av.	2,400
J. Zeman, 2 story frame flats, 1051 W. 31st-st.	2,400
L. Hjerpt, 3 story brick flats, 5346 Indiana-av.	10,000
J. W. McCauley, two 3 story brick apartments, 244-6-8 Bryant-av.	22,000
William Grace, 3 story brick flats, 3020 W. 38th-st.	5,000
C. J. Humbert, 1½ story frame cottage, 1603 Sagamon-st.	1,100
M. Gerlach, 2 story frame flats, 1561 Drake-av.	2,500
J. Krechica, 3 story brick flats, 434 Potomac-av.	5,000
Gaiser & Koch, 2 story brick warehouse, 551-3 Dickson-av.	15,000

DURING THE MONTH OF JULY:

101,140 Answers

to want advertisements were received and distributed at The Tribune Office last month. This includes only such advertisements as were inserted under "blind addresses," or less than one-fourth of the total number of wants printed.

Tribune Wants Bring Returns.

47,256 Separate Paid... Wants

were printed in The Tribune last month—5,662 more than during the corresponding period of 1903.

49,730 Lines of Paid... Help and Situation Wants

were published in The Tribune last month. Dollars are made and dollars are saved by using Tribune wants.

LOST AND FOUND.

LOST—SUNDAY EVENING, GOLD FOB LOCKet with buckle attached; monogram R. J. W.; between 47th-st. and Lake-av. and Rienzi Garden, Clark and Diversey-blvd. Liberal reward. R. J. WOOD, 480 Wabash-av.

LOST—SCOTCH COLLIE, SABLE AND WHITE, strayed from Glenwood; last seen in Thornton; liberal reward for information. M. J. GOELER, 580 Madison-st.

LOST—$25 REWARD FOR RETURN OF WATCH and chain taken from residence of MRS. STEVENSON, 5014 Madison-av. No questions asked.

LOST—BETWEEN CHESTNUT-ST. AND BUSH Temple, $8 currency. Please return to needy girl at Bush Temple cafe.

LOST—SUNDAY AFTERNOON, A LADIES' gold watch and fob; in or near Lincoln Park. Return to 2720 N. 42d-av.; liberal reward.

PERSONAL.

PERSONAL—FAMILY OF MEANS AND POSItion wants baby girl, 2 to 6 yrs. J 183, Tribune.

BUSINESS PERSONALS.

PERSONAL—SUPERFLUOUS HAIR PERMAnently removed by the electric needle; 10 cars' experience. MME. STIVER, M. D., 1407 Auditorium Bldg., theater entrance, Phone Harrison.

PERSONAL—ROACHES, BUGS, RATS EXTERminated; business under guaranteed contract. Call, write, or phone Wabash 322. FREDERICK PERES & CO., 427 State-st.

PERSONAL—SUPERFLUOUS HAIR PERMAnently and painlessly removed by the electric needle; scientific facial treatment. E. BURNHAM, 70 and 72 State-st.

PERSONAL—WRINKLES AND DISCOLORAtions removed from one side of face free of charge. DR. TOMKINS, 102 Auditorium Bldg.

PERSONAL—HAIR, MOLES RED NOSE, PIMples, scars, etc., a specialty. Electrolysis. N. Y. Electrolysis Co., 39 State-st., city.

PERSONAL—SHOES FOR THE LAME. DOCtors recommend them. Send for catalogue. 84 Fifth-av., Chicago.

PERSONAL—CHIROPODIST; CORNS, 25C EA.; ingrown nails, and all bad cases a specialty. Prof. Wm. Emanuel, 169 Wabash-av. Phone Main 3.

PERSONAL—HYPNOTISM—LEARN IT AT THE De Lamar Institute of Hypnotism. Send for free literature. 1838 Michigan-av.

HORSES AND CARRIAGES.

$300 CASH BUYS SHOWIEST DRIVING HORSE in Chicago, with handsome rubber tired half-stanhope runabout; 5 years old; sound; kind; chestnut roan, white mane and tail; young, kind, sound, free driver; can be ridden; very stylish; biggest bargain in Chicago; but don't answer unless cash; must be sold to make room for horse. Inquire Livery Stable, 3246 South Park-av.

FOR SALE—KENTUCKY SADDLE AND HARness pony, 5 years old, gentle, bay, brown, 15¼ hands high, weight 1,000 pounds; safe for lady to ride or drive. Apply P. HICKS, Mgr., Saratoga Hotel. Phone 4450 Central.

FOR SALE—CHEAP—A 3 SPRING, CUTUNDER rubber tire trap; can be taken on sides to enter; closes up in back; also my rubber tire runabout; both in fine shape. Residence, 3636 Prairie-av.

FOR SALE—HALF PRICE, ELEGANT LIGHT lined Brewster Brougham, Studebaker, Stanhope, and runabout; all equal to new; make offer. 389 E. 44th-st.

FOR SALE—STANHOPE, AS GOOD AS NEW; made by Columbus Buggy Co.; will sell cheap. Apply P. HICKS, Mgr. Saratoga Hotel. Phone 4450 Central.

FOR SALE—HANDSOME BAY COB, 8 YEARS; sound, fearless, safe for lady; new stanhope and harness; best offer gets them. AUGUR, 522 East 50th-st. Phone Gray 4136.

FOR SALE — HORSE, 5 YEARS, SOUND, NO blemishes, fast traveler, stylish, in city a year, afraid of nothing. 290 E. North-av.

FOR SALE—VERY FINE THOROUGHBRED mare. Inquire 1 N. Dearborn-st. and Wabash.

WANTED—TO BUY STATION WAGON. APply 204, 167 Dearborn-st.

MACHINERY.

FOR SALE—CHEAP—ONE 50 HORSE POWER boiler, with inspection certificate, Globe valves, filter presses, vacuum pans, kettle, tubs, vats, galvanized tanks, piping, and sundry tools and fittings; all in first class condition. Call or write for list. JOHN A. LORENZER, Room 2, 204 S. Water-st., Chicago, Ill.

METAL SPECIALTIES, DIES, SPECIAL MAchinery, etc., over 20 years' experience. Send for catalogue. Kholer Die and Specialty Co., 50-58 West Washington, cor. Clinton.

ARE YOU IN NEED OF EXPERT HELP TO perfect your ideas? If so, call on TURNER & SCHODDE, general engineers, new and 2d hand printing presses. Kholer Die and Specialty Co., 128 S. Clinton-st., Chicago, U. S.

FOR SALE—30, 35, 150 H. P. AUTOMATIC ENgines; slide valve engines, all sizes; 25 steam pumps, all sizes. The E. H. WACHS CO., 138 Illinois-st.

FOR SALE—20 H. P. DYNAMO, WITH LAMPS; high tension 25 h. p. engine in fine condition. EVAN LLOYD & CO., 136 State-st.

FOR SALE — TWO 600 GALLON WOODEN tanks, new. Inquire F. F. TURNER, 46th and Packers-av., U. S. yards.

WITTE GASOLINE PUMPING ENGINES, 1¼ and 3 horse power; farmer's friend. Witte Gas and Gasoline Engine Co., 47 S. Canal-st.

HYDRAULIC CIDER PRESSES, CAPACITY OF 25 to 400 barrels of cider per day. Lowest prices. DAVIS-JOHNSON CO., 49 S. Canal-st.

5 H. P. GAS OR GASO. ENG.; ALMOST NEW. Big snap. Goes quick. B O 241, Tribune office.

MACHINERY BARGAIN LIST ON REQUEST. I BUY AND SELL. WILLIS SHAW, CHICAGO.

STORE AND OFFICE FIXTURES.

WE MAKE A SPECIALTY OF NEW AND 2D hand office and store fixtures; lowest price in the city. See us first if you care to save money. THE HOWARD CO., 240-47 5th-av.

FULL LINE OF DESKS, FILING CABINETS, etc.; old fixtures taken in trade. Call or telephone Harrison 4446. Chicago Safe and Mdse. Co., 255-257-259 S. Clark-st., near Jackson.

NATIONAL CASH REGISTERS, NEW AND 2D hand, guaranteed by makers; liberal allowance on old register in exchange for new; highest price paid for second hand Nationals. 50 State-st.

FOR SALE—COMPTOMETER [ADDING] MAchine; in A1 condition. Apply STRAUSS BROS., 233 Market-st.

NEEDN'T TAKE OUR WORD FOR IT—SEE IT. Andrews office furniture. 174 Wabash-av.

OFFICE FURNITURE? A TRIP ON OUR ELEvator will convince you that our prices are "way down." STAFFORD, 262 Wabash-av.

CASH REGISTERS BOUGHT AND SOLD—Highest prices paid; bargains in 2d hand Nationals. Cash Register Exchange, 198 Madison-st.

CASH REGISTERS, NEW AND SECOND HAND —$10 up. HALLWOOD CASH REGISTER CO., 198 Randolph-st.

S. D. CHILDS & CO., OFFICE SUPPLIES, STATIONERY, printing. 200 Clark-st.

OFFICE DESKS, TABLES, AND CHAIRS FOR sale; cheap. 200 Monroe-st., 8th floor.

SACRIFICE — RESTAURANT AND NATIONAL register. Call 6010 Wabash-av., 1st flat.

HOUSEHOLD GOODS.

REFRIGERATOR BARGAINS—
We need the room these refriger

WANTED—MALE HELP.

Trades.

STONE FINISHER—MUST BE GOOD ...ker and re-etcher; state wages and qualifica... Eastern Electrotype Co., 91 Sabin-st., ...ine.

...OLDERS—WILLING TO WORK IN OPEN ...shop will find it to their advantage to register ...names and recommendations by addressing ...Box 238, Detroit, Mich.

...OLDERS — NONUNION; ON FLOOR; FOR ...river; 1 helper and heater work. Apply Box 247, ...N, N. Y.

...T COOK—EXPERIENCED MAN. 1251 W. ...Madison-st.

...UMBER OR STEAMFITTER—GOOD, TO ...take charge of or one-half or bole interest in ...plumbing and steamfitting. Apply 3056 Wa...

...RAILROAD TELEGRAPHERS — TO LEAVE ...Apply Room 31, Windsor-Clifton Hotel, ...ner Wabash-av. and Monroe-st.

...FIRST CLASS BRUSHELMAN, NONE ...supply; wages $16.50 per week; steady ...overtime; steady work year round. J. T. ...MAN, Louisville, Ky.

...MAXWORKERS—EXPERIENCED, ON ARCH... ...tural and ornamental pattern work. Apply ...Window Bros. Company, 368 Carroll-av.

...MAN—PHOTOGRAPHER, FOR PRINT... ...ishing and finishing. Call, 9 to 12 a. m., ...Schiller-st., Flat 8.

Agents Wanted.

...MONEY IN SOAP—SOMETHING NEW—MEN ...and women without experience are easily earning ...$25 hour. Parker Chemical Co., 96 Market-st., ...Chicago.

...CAN USE FOUR MORE BUSINESS GETTERS: ...special Roosevelt proposition; every day's re... ...sultless campaign work makes sales; men capable ...of handling branch offices an advantage. Call or address 871 Monroe. Telephone Ashland 1591.

...INTELLIGENT, ENERGETIC MEN WITH ...good reputation and large acquaintance in the ...city can get good paying position for life time. ...Earnings unlimited. A 122, Tribune office.

...WANTED—GENERAL AGENTS, THREE, CHI... ...cago and outside, either sex; investigate; used ...by everybody. Call, MR. FISHER, 1076 S. Ridge... ...Park-av., Lawndale, bet. 2 and 5 p. m.

...MANUFACTURER'S AGENCY—IN EACH STATE ...to sell our Challenge lever churns as side line to ...hardware dealers. Challenge Churn Manu... ...facturing Co., Paw Paw, Michigan.

...AGENTS CAN MAKE BIG PROFITS ANY... ...where with our proposition. Send for free sample ...watch 98. BROCHON, 34 Washington-st., Chicago.

Stenographers.

...FIRM AD. OF THE OLIVER TYPEWRITER COM... ...pany under Employment Agency column.

...STENOGRAPHER AND CORRESPONDENT — ...Young man, follow up card system; thorough mail ...order experience; state salary. K 407, Tribune.

...STENOGRAPHER—YOUNG MAN OF EXPERI... ...enced Remington; $12 to start. Address B O ...246 Tribune office.

Miscellaneous.

...MAN—TO TAKE CHARGE OF JEWELRY DE... ...partment; also who understands optical goods. ...EVAN LLOYD & CO., 136 State-st.

...MAN—BY LAWYER, EXPERIENCED OUTSIDE ...man, for personal injury work; state terms, age, ...and experience. Address K 332, Tribune office.

...WANTED—FIRST CLASS PIANO PLAYER, ...evenings and Sundays. Address K 408, Tribune.

...WATCHMAN—EXPERIENCED; NOT OVER 40 ...years old; salary $55 per month. Address K 321, ...Tribune office.

...YOUNG MAN—TO TRAVEL ON PASSENGER ...train. 11 Taylor-st., near State.

Employment Agencies.

...IT'S TIME TO GET BUSY NOW ...and get a good position. There are a good many ...of them in the market, and if you don't know just ...where to go to get them you had better come in to ...us for we can put you in touch with one you are in need of competent help. It is by far the easiest and ...quickest way to get a good position.

...WE WANT YOU TO COME TO US ...in the fullest confidence that you will receive the ...very best of treatment and that it will cost you ...nothing unless we benefit you.

...WE DO PAY AGENCY.

...Bank floor. [MORRELL AGENCY], 46 Clark.

...STENOGRAPHER—REM., S.S. POSITION $10-$12 ...Stenographer, Rem., Smith, Denamore..? 10 ...Bookkeeper and Steno., Rem. or Oliver..... 10 ...Bright, experienced office girl..... 8 ...Bookkeeper and collector..... 8 ...Bookkeeper, Rem., must be bright..... $6, 7 ...Stenographer, 1 year's experience..... $7, 8

KING'S EMPLOYMENT AGENCY, 92 La Salle-st. and 225 Dearborn-st.

...YOUNG MAN—FOR OFFICE, W. SIDE..... $10 ...Young man, for office, city..... 10 ...Biller on typewriter and office..... 12 ...Stenographer, Rem., 6 months' exp..... 9 ...Young man, good penman..... 7 ...Boys, for office and errands..... $4 to 5

KING'S EMPLOYMENT AGENCY, 92 La Salle-st. and 225 Dearborn-st.

...WE USE CARE AND JUDGMENT IN SELECT... ...ing the right one for the right place. That is ...why we succeed. Give us a call.

REYNOLDS-HODGES CO.,

Phone Main 3052 171 Washington-st.

...BOOKKEEPERS STENOGRAPHERS. OFFICE CLERKS.

Placed with leading business houses. MERCANTILE EXCHANGE, 186 DEARBORN-ST.

...BOOKKEEPER—GOOD..... $15 ...Stenographer, salesroom..... 15 ...Stenographer, railroad exp..... 65 ...Office man; good writer..... 7 ...Office boy..... 12

...MERCANTILE EXCHANGE, 901, 108 La Salle-st.

...MEN—CAPABLE TO FILL EXECUTIVE, CLER... ...ical, technical, and salesman positions paying $1,000 to $5,000 a year. Call or write. HAGGOD [Inc.] BRAIN BROKERS, 140 Dearborn-st., Room 1214.

...WE HAVE CALLS FOR A LARGE NUMBER OF ...stenographers, typewriter operators, and billers, at salaries for permanent and temporary positions. Call at the office of The Oliver Typewriter Company, 166 Wabash-av.

...YOUNG MAN — AGED 19, FOR DETECTIVE ...JOHN W. WECCARD, Room 401, 200 S. Clark-st.

...DAY PORTER—FOR WHOLESALE HOUSE; ...steady work. Room 15, 125 S. Clark-st.

MEDICAL AND HOSPITALS.

...THE GREAT WOMEN'S SPECIALIST, ...DR. W. F. BRINEY, ...130 Dearborn-st., Room 416.

...Phone Central 815. Hours, 9-5; Sundays, 10-12. ...Reliable and skillful treatment of all diseases and complications peculiar to women. The only exclusive office for women. Elegant suburban sanitarium; home comforts with all the nurse and doctor service. Cheerful rooms. Patients not refused who are unable to pay usual fee. Terms quoted only after personal examination.

...Positively the only physician in Chicago who owns, manages, and operates personally a first class, ethical, private maternity home.

...Write for beautiful half tone reproduction and literature of interest to all suffering women. Sent absolutely free.

WOMEN ONLY— WOMEN ONLY—

DR. E. J. DENNIS, DR. E. J. DENNIS, PHYSICIAN AND SURGEON, 163 STATE-ST., 3D FLOOR.

SKILLFUL AND SCIENTIFIC TREATMENT OF ALL DISEASES PECULIAR TO WOMEN. Consultation and advice free. One of our own nurses meets all out of town patients. If unable to write, write for private instructions. Parties can call at my private sanitarium. I AM LEGALLY QUALIFIED. I make no foolish offers. I attend to every patient personally and ADVERTISE UNDER MY OWN NAME. NO CURE, NO PAY. Hours, 10 a. m. to 6 p. m. Sundays, 10 a. m. to 1 p. m.

DR. McGRATH. DR. McGRATH. THE LADIES' PHYSICIAN. Office, 78 State-st., Room 32, third floor. Hours, 9 to 6. Sundays, 10 to 1.

Ladies are requested to consult Dr. McGrath on all diseases peculiar to women. Patients from out of town can be treated at home. Dr. McGrath is full confident that you will receive the very best of treatment and that it will cost you nothing unless we benefit you.

Bank floor. [MORRELL AGENCY], 46 Clark.

...STENOGRAPHER—REM., S.S. POSITION $10-$12 ...Stenographer, Rem., Smith, Denamore..? 10 ...Bookkeeper and Steno., Rem. or Oliver..... 10 ...Bright, experienced office girl..... 8 ...Bookkeeper and collector..... 8 ...Bookkeeper, Rem., must be bright..... $6, 7 ...Stenographer, 1 year's experience..... $7, 8

KING'S EMPLOYMENT AGENCY, 92 La Salle-st. and 225 Dearborn-st.

...YOUNG MAN—FOR OFFICE, W. SIDE..... $10 ...Young man, for office, city..... 10 ...Biller on typewriter and office..... 12 ...Stenographer, Rem., 6 months' exp..... 9 ...Young man, good penman..... 7 ...Boys, for office and errands..... $4 to 5

KING'S EMPLOYMENT AGENCY, 92 La Salle-st. and 225 Dearborn-st.

...WE USE CARE AND JUDGMENT IN SELECT... ...ing the right one for the right place. That is ...why we succeed. Give us a call.

REYNOLDS-HODGES CO.,

Phone Main 3052 171 Washington-st.

...BOOKKEEPERS STENOGRAPHERS. OFFICE CLERKS.

Placed with leading business houses. MERCANTILE EXCHANGE, 186 DEARBORN-ST.

...BOOKKEEPER—GOOD..... $15 ...Stenographer, salesroom..... 15 ...Stenographer, railroad exp..... 65 ...Office man; good writer..... 7 ...Office boy..... 12

...MERCANTILE EXCHANGE, 901, 108 La Salle-st.

...MEN—CAPABLE TO FILL EXECUTIVE, CLER... ...ical, technical, and salesman positions paying $1,000 to $5,000 a year. Call or write. HAGGOD [Inc.] BRAIN BROKERS, 140 Dearborn-st., Room 1214.

...WE HAVE CALLS FOR A LARGE NUMBER OF ...stenographers, typewriter operators, and billers, at salaries for permanent and temporary positions. Call at the office of The Oliver Typewriter Company, 166 Wabash-av.

...YOUNG MAN — AGED 19, FOR DETECTIVE ...JOHN W. WECCARD, Room 401, 200 S. Clark-st.

...DAY PORTER—FOR WHOLESALE HOUSE; ...steady work. Room 15, 125 S. Clark-st.

MEDICAL AND HOSPITALS.

...THE GREAT WOMEN'S SPECIALIST, ...DR. W. F. BRINEY, ...130 Dearborn-st., Room 416.

...Phone Central 815. Hours, 9-5; Sundays, 10-12. ...Reliable and skillful treatment of all diseases and complications peculiar to women. The only exclusive office for women. Elegant suburban sanitarium; home comforts with all the nurse and doctor service. Cheerful rooms. Patients not refused who are unable to pay usual fee. Terms quoted only after personal examination.

...Positively the only physician in Chicago who owns, manages, and operates personally a first class, ethical, private maternity home.

...Write for beautiful half tone reproduction and literature of interest to all suffering women. Sent absolutely free.

WOMEN ONLY— WOMEN ONLY—

DR. E. J. DENNIS, DR. E. J. DENNIS, PHYSICIAN AND SURGEON, 163 STATE-ST., 3D FLOOR.

SKILLFUL AND SCIENTIFIC TREATMENT OF ALL DISEASES PECULIAR TO WOMEN. Consultation and advice free. One of our own nurses meets all out of town patients. If unable to write, write for private instructions. Parties can call at my private sanitarium. I AM LEGALLY QUALIFIED. I make no foolish offers. I attend to every patient personally and ADVERTISE UNDER MY OWN NAME. NO CURE, NO PAY. Hours, 10 a. m. to 6 p. m. Sundays, 10 a. m. to 1 p. m.

DR. McGRATH. DR. McGRATH. THE LADIES' PHYSICIAN. Office, 78 State-st., Room 32, third floor. Hours, 9 to 6. Sundays, 10 to 1.

Ladies are requested to consult Dr. McGrath on all diseases peculiar to women. Patients from out of town can be treated at home. Dr. McGrath is full confident that you will receive the very best of treatment and that it will cost you nothing unless we benefit you.

WANTED—FEMALE HELP.

Bookkeepers and Clerks.

...BOOKKEEPER AND STENOGRAPHER—MUST be thoroughly competent and live on West Side; $10 or more. R. 46, 92 La Salle-st.

...BOOKKEEPER—YOUNG LADY; EXPERIENCE not necessary. Neptune Distilled Water Co., 4540 State-st.

...BOOKKEEPER AND STENOGRAPHER — Young lady, experienced and willing to work; state salary expected; give ref. K 395, Tribune.

...EXPERIENCED LADY CASHIER FOR LUNCH... ...room; good references; call after 10.

JOHN R. THOMPSON, 38 State-st.

...GIRLS—SEVERAL BRIGHT, GOOD WRITERS ...for positions in office of mail order house. Apply at office, 2d, 71-73-W. Monroe-st., at once.

...LADY OFFICE ASSISTANT IN RETAIL STORE ...to enter sales tickets, etc.; prefer one who under... ...stands stenography and typewriting; salary $10. ...Address, with references, C J 382, Tribune office.

...OFFICE CLERK—GOOD WRITER; LIVING ON ...North Side. Room 911, 185 Dearborn-st.

...YOUNG LADY—AS BILL CLERK, FISHER ...billing machine; state experience and salary ex... ...pected. Address B O 240, Tribune office.

Saleswomen, Solicitors, Etc.

...LADY SOLICITORS—HIGH GRADE HOUSE... ...hold article; useful in every family. R. 620, 325 ...Dearborn, 9 to 12 a. m.

...LADY SOLICITORS—LATEST THING OUT. J. ...B. MOORE & CO., 730, 125 La Salle-st.

...SALESWOMAN—WHO CAN SELL OFFICE ...goods to the trade; state full particulars of past ...experience. Address K 336, Tribune office.

...SOLICITORS—EASY HOURS; CAN EARN $4 TO ...$5 daily; samples free; established house. 195 ...Wabash, 6th floor, 4 to 6 p. m. only.

...TRAVELERS—WOMEN AND MEN TO TRAVEL ...and employ lady agents; best line; best terms ...ever offered. Taxis Toilet Goods Co., Chicago.

...WOMEN—TO SELL OUR GOODS; 50C HOUR. ...Bath-Kristi Co., 377 Dearborn.

Domestics.

...COOK—SWEDISH OR GERMAN, WILLING TO ...finish summer at country home; references abso... ...lutely required; best wages paid. Apply 4130 ...Grand-Blvd.

...COOK — EXPERIENCED, FOR SMALL HOS... ...pital; also strong girl, kitchen work. Address ...Hospital, 354 S. Wood-st., near Harrison.

...COOK — 4044 ELLIS-AV., EXPERIENCED ...cook; references required.

...GIRL — COMPETENT; GENERAL HOUSE... ...work. 710 Noyes-st., Evanston. Call 200 Mun... ...roe-st. for car fare. WM. H. HOGG.

Housekeepers.

...HOUSEKEEPER—AN ELDERLY LADY OR ...widow; no objection to one child; state religion; ...good home to right party. Address L J 47, Tribune office.

Seamstresses and Dressmakers.

...PLAIN SEWING DONE REASONABLE. 493 ...Wabash, Room 3.

Stenographers.

...FIRST CLASS LADY STENO.—QUICK AT DIC... ...tation. Address C X 449, Tribune office.

...SEND AD. OF THE OLIVER TYPEWRITER COM... ...pany under Employment Agency column.

...STENOGRAPHER—REMINGTON OPERATOR; ...state exp., education, and salary expected. Ad... ...dress B O 243, Tribune office.

...STENOGRAPHER AND OFFICE GIRL—NEAT, ...bright, and of good appearance; moderate salary. ...Room 611 Bush Temple of Music.

...STENOGRAPHERS—TWO GOOD OPERATORS; ...$12 to start. 904, 108 La Salle-st.

Miscellaneous.

...CLOAK MODEL—EXPERIENCED, FOR SHOW... ...room; 36 bust, 43 length skirt. F. SIEGEL & ...BROS., 5th-av. and Adams-st.

...EXPERIENCED MAKERS—APPLY 4TH FLOOR ...Millinery section.

MARSHALL FIELD & CO., Retail.

...GIRL—FOR DISH PANTRY. QUADRANGLE ...Club, 3801 Lexington-av.

...GIRLS—COLORED, FOR HAIR WORK; PAY ...while learning. F. M. Delavan, 138 State, 4th fl.

...LADY—TO PRESENT TO WOMEN AND OTH... ...ers with means highly indorsed investment. ...Your friends will take it because you tell them. ...Compensation liberal; strictly confidential. Call or ...write. A. McCALLUM, 163 Randolph-st.

...WAITRESSES— ...119 Adams-st., basement.

Employment Agencies.

...THINK OF THE EMBARRASSMENT ...that you must suffer if you feel as though you go to a place in search of employment without even knowing for sure whether they need any one or not.

...NOW THINK OF THE ADVANTAGE ...that an introduction from us would be to you. You would know most all of the details before you went, wages paid, etc., and when you reached the place you would feel as though the proper man, and your letter of introduction would pave the way for direct negotiation.

...IT'S WORTH MONEY TO YOU ...to be sent from our office.

NO JOB NO PAY AGENCY.

...Bank floor. [MORRELL AGENCY], 46 Clark.

...WE HAVE CALLS FOR A LARGE NUMBER OF ...stenographers, typewriter operators, and billers, at excellent salaries, for permanent and temporary positions. Call at the office of The Oliver Typewriter Company, 166 Wabash-av.

...STENOGRAPHERS—FIVE GOOD..... $10-$12 ...Stenographers, eight..... 36-$ 5 ...Merchants' Clerical Exchange, 904, 108 La Salle-st.

...LADY BOOKKEEPER AND TYPEWRITER— ...Smith Premier; $10. Room 15, 125 S. Clark-st.

DRESSMAKING AND MILLINERY.

...DRESSCUTTING — DRESSMAKING, LADIES' ...tailoring, and millinery taught from A to Z; don't ...delay; enter now for fall work; $5 starts you. Our ...cut to order coat, suit, shirt waist, and skirt pat... ...terns will make a fit when all others fail, and ...models on exhibition this week. McDowell School, ...78 State-st., opp. Field's Store.

...LEARN DRESSMAKING NOW. ASK FOR MY ...FREE booklet: "Correct Dressmaking—How to ...Learn It." CORA GOLDZIER, 9th floor, Masonic ...Temple, Chicago.

...MADAM HUNT'S MILLINERY SCHOOL—BEST ...in city; positions furnished; indorsed by leading ...wholesale houses. 1201 Masonic Temple.

TAILORS' CUTTING SCHOOL.

...CHARLES J. STONE CO.—TAILORS' CUTTING ...school, 194-196-198 La Salle-st., Chicago. Day ...and evening classes. Phone Main 1363; est. 1870.

...CROONBORG TAILORS' CUTTING SCHOOL, ...183-5-7-9 DEARBORN-ST. DAY AND EVEN... ...ING CLASSES. CENT. 5529, 5TH FLOOR.

CLAIRVOYANTS.

...AN HONEST PROPOSITION— ...Professor James White, Chicago's celebrated ...clairvoyant, palmist, and spirit medium, is perma... ...nently located here. His honesty here, after ...eleven years of continuous practice in Chicago has ...proved beyond all doubt that Prof. James White ...is the leader of his profession. A proof of his ...WONDERFUL POWER, to all who come prepared ...for readings TODAY, he will tell your FULL ...NAME, ADDRESS, OCCUPATION AND THE ...OBJECT OF YOUR VISIT ABSOLUTELY FREE ...OF CHARGE. His advice pertaining to love, law, ...business, wills, estates, lawsuits, or selling ...property, speculation, investments, marriage, di... ...vorce, etc., is unequaled. He reunites the sep... ...arated, causes speedy and happy marriage with one ...you love, restores lost affection, removes evil influence—in fact, everything. Professor White's ...advice is much sought for on past or future investments, for which he has no equal. He charges but ...one penny for such advice until the investment has ...paid a handsome profit. Is this not fair and honest? ...Great reduction today. Professor White, as a ...matter of advertisement, today will give his com... ...plete life reading for 50 cents; satisfaction abso... ...lutely guaranteed or no fee accepted. Everything ...strictly sacred and confidential. His residence is ...arranged so you meet no strangers. Don't mistake ...name and number. PROF. JAMES WHITE, 293 ...Warren-av., between Robey and Hoyne-av., West ...Side. Consultation hours, 10 to 8. Sundays included. Letters with stamp answered. Bring this ...statement with you.

ATTENTION!

...Prof. Arago, Chicago's celebrated Clairvoyant, Spirit Medium and Palmist, is permanently located here. Advice on love, law business, speculation, marriage and divorce; reunites the separated, causes speedy and happy marriage with the one of your choice; removes evil influence—in fact, everything. Absolute satisfaction in all cases guaranteed or no fee accepted. Questions answered as a test. He charges but 25c for this week only. Mediums developed. Hours 10 a. m. to 9 p. m. Residence, 344 Michigan-av., cor. 12th-st. [flat 2]. Bring this statement.

...ALWAYS CONSULT THE BEST. ...MME. ROSA, QUEEN OF SEERS. ...30 years Chicago's Leading Psychic. ...Has no equal in America. ...The first and only registered clairvoyant ever in Chicago; her advice has made thousands happy; it will benefit you; your name, what you want to know at a glance. If you are in trouble, need a friend, ...Call or write in perfect confidence. ...582 Wells-st., near North-av.

...$5.00 READINGS FOR $1.00 ... PROF. LEON, ...the world's famous clairvoyant, 1224—MICHIGAN-AV. 1224. ...PRINCE OF CLAIRVOYANTS. PALMISTS. ...Advice on all business transactions, love, court... ...ship, marriage, family affairs, guides to success.

...MRS. NELSON'S SPIRITUAL BUSINESS MEDI... ...um and life reader; consult her on all business ...affairs, love troubles, absent friends; she has no ...equal; satisfaction guaranteed. 406 W. Madison, fl. 1

WATCHES, JEWELRY, ETC.

...DIAMOND TIME NOW—SEE OUR SPECIAL ...offer: $50 rings $3 a month; each diamond a ...gem. Ask for booklet explaining diamond quali... ...ties. It will pay you. ...GEO. E. MARSHALL, Inc.], 106 State-st.

...THE WALKER EDMUND CO.

...Stewart Bldg., State and Washington-sts. ...Bargains in diamonds & watches. Pay as you earn.

...CLAPP & COWL, JEWELERS, 69 WASHING... ...ton-st. Est. 1868. Diamonds, watches, silver... ...ware, etc.; prices lower than many house; full value ...paid for diamonds, gold, duplicate wedding presents.

...HIGHEST CASH PRICE PAID FOR OLD GOLD ...and silver. DEE & CO., refiners, 67 Washington.

CLEANERS AND DYERS.

...MANHATTAN STEAM DYE WORKS— ...ALBERT MUSIL, Cleaners and Dyers, ...1873 W. Madison-st. Phone Seeley 764.

...DAVID WEBER, THE EXPERT, ...3025 State-st. BRANCHES: 118 E. 43d. 224-st. ...and Michigan-av. Phone Douglas 524.

...COOK & McLAIN, 80 DEARBORN-ST., PHONE ...Main 3047. 54-and 56 39th-st., phone Oak. 539. ...554 W. Madison-st., phone Monroe 1131.

...AUG. SCHWARZ, LADIES' AND GENTS' GAR... ...ments; 3 stores; 158 Illinois-st., 126 Dearborn-st., ...259 W. Madison-st. Tel. Main 3520.

CLOTHING, FURS, ETC.

...ANDREWS, 846 SO. STATE-ST.—PAYS HIGH... ...est cash price for ladies' and gents' castoff ...clothing, old gold, silver, and diamonds. A spe... ...cialty to sending gowns, old sealskins, ...and furs. Phone 219 Harrison.

...S., 474 N. CLARK-ST., PAYS THE HIGHEST ...prices for ladies' and gentlemen's castoff cloth... ...ing. Phone 3003 Dearborn.

...H. STARK, 31 SOUTH STATE-ST., CASH ...prices paid for ladies' and gents' castoff clothes; ...also sealskins. Phone Harrison 3859.

BOARDING AND LODGING.

South Side.

...57 EAST 26TH-ST.—NEW, ELEGANTLY FUR... ...nished house; hot and cold water, baths; location ...finest in the city; table unsurpassed; nothing bet... ...ter in Chicago.

...3860 LAKE-AV.—BOARD; ELEGANT ROOMS; ...modern; first class. Phone 3430 Douglas.

...2949 MICHIGAN-AV.—ROOMS AND BOARD; 1, 2, ...or 3 meals; fine home; low rates now.

...4618-20 CALUMET-AV.—EXCELLENT BOARD; ...beautifully furnished rooms; reasonable.

...2032 MICHIGAN-AV.—CORNER ROOMS, RUN... ...ning water; excellent board; detached residence.

...1503 MICHIGAN-AV. — GET OUR RATES FOR ...room and board; walking distance; references.

...1613 ELLIS-AV.—LARGE FRONT ROOM: ALSO ...single room with board; I. C., cable.

...5716 WASHINGTON-AV. — COOL OUTSIDE ...rooms, with board; yard, shade.

...4238 CALUMET-AV.—LARGE FRONT ROOM; ...board; running water; also single room.

...2336 MICHIGAN-AV.—HANDSOMELY FURN.; ...running water; $5 per week and up; phone.

...3751 LAKE-AV.—FRONT SUITE AND SINGLE ...rooms, 1½ blocks I. C.; fine lake view.

...2802 MICH.-AV. — LARGE FRONT AND SIN... ...gle rooms; board optional; modern conveniences.

...2079 PRAIRIE-AV.—LARGE ALCOVE ROOM: ...private bath; also south room; references.

West Side.

...1548 ADAMS-ST., 2D FLAT—NEAR GARFIELD ...Park; front room, with alcove, for married cou... ...ple or two ladies, with board; $6 week.

...25 S. CARPENTER-ST., 3D FLAT—ROOM, ...board, and laundry: $4.76 a week.

...549 MONROE-ST.—SOUTH FRONT AND OTHER ...rooms, with board; home cooking.

North Side.

...MAISON DU NORD, 16 ASTOR-ST.—BEAUTI... ...fully located near Lake Shore and Division-st.; ...best residence district; family table; excellent table, ...15 min. to business center. Special inducements ...for summer. Tel. Dearborn 7171.

...879 ONTARIO-ST.—LARGE SINGLE ROOM; ...modern corner house; excellent board; desirable ...locality; walking distance. Phone Dearborn 3851.

...232 DEARBORN-AV. — NEWLY FURNISHED ...rooms; home cooking; walking distance; mod... ...ern; phone.

...77 MAPLE-ST.—EXCELLENT TABLE BOARD ...with or without neatly furnished rooms; all ...modern conveniences. Phone Dearborn 4583.

...205 CASS-ST.—SINGLE AND DOUBLE ROOMS ...with board; terms reasonable; walking distance.

...678 LA SALLE-AV.—CHOICE ROOMS, WITH ...board; overlooking south and Lincoln Park; refs.

...547 LA SALLE-AV.—ROOM WITH BOARD: ...mod.; Jewish. SILVERMANS, Tel. 1485 Black.

...279 LA SALLE-AV., FLAT B—PLEASANT RM. ...with board; modern; walking distance.

...355 LA SALLE-AV.—LARGE FRONT ROOM; ...first class board; reasonable.

Hotels.

...HOTEL DEL PRADO—A HIGH CLASS FAMILY ...and transient hotel, located between Washington ...and Madison-sts., fronting on the Midway-blvd., ...adjoining the University of Chicago and Jackson ...Park. Parlor and bedroom, with private bath and ...board for 2 people, $25, $28, $35, and $45 per week. ...Take Illinois Central express train to 60th-st. ...station, 1¼ blocks away; only 12 minutes to city.

...HOTEL WARNER, 33D-ST. AND COTTAGE ...Grove-av.—First class residential hotel, finest ...location; newly and completely furnished through... ...out; fireproof; 220 outside rooms; 140 private baths; ...room, with private bath, $6 to $9 per week; fine ...new cafe; cuisine and service the best. McGUIRE ...& COBE, Props., formerly with the Lexington.

...CONTINENTAL HOTEL, WABASH-AV. AND ...Madison-st.; newly renovated, decorated, and re... ...modeled; special attention and rates given to fam... ...ilies and regular boarders; come and give us a trial ...and avoid riding on cars and the extra charge ...of lunches. We guarantee satisfaction in every re... ...spect. Rates reasonable. Tel. Cent. 1191.

...EDINBURGH HOTEL, 2124-2126 MICHIGAN— ...Suites of 2 or 3 rooms, with bath; single rooms, ...with or without bath; American and European; ...transport. the best. Phone 1008 S. W. F. Orcutt

...MOST HOMELIKE PLACE—THE HAYDEN HO... ...tel, 152 E. 36th-st. Single rooms and fine suites ...for 2 & 3, or a family; best and billiard rooms; excel... ...lent meals; best transportation. Phone Doug. 1440

...HOTEL BARTEAU, 3800 LAKE-AV.—CLEAN, ...airy rooms; overlooking lake; with first class ...board; ideal summer resort; terms reasonable.

...WISCONSIN HOTEL, 22 WISC.-ST., ¼ BLOCK ...from Lincoln Park—Tourists accommodated by ...day or week. Table board. North 1348.

...DEARBORN AVENUE HOTEL, DEARBORN ...and Chicago-aves., rooms from $2 per week up; ...all modern accommodations; walking distance.

...THE HARVARD, 5714-16 WASH.-AV., UNIVER... ...sity neighborhood, near park, station; 12 min. to ...Randolph-st.; porches, yard, shade.

...HOTEL HAYES, 64TH AND LEXINGTON-AV. ...Block from L. GIFTS WORTH MONEY TO YOU ...baths. Tel. Hyde Park 856. American and European

...HOTEL WYCHMERE [EUROPEAN], INDIANA- ...av. and 18th-st.—150 elegant outside rooms; rea... ...sonable rates. Tel. 1098 S. Mrs. H. York, Mgr.

...HOTEL HOLLAND, 533D AND LAKE-AV. ...Rooms, single or en suite, with or without bath; ...ten minutes from city. Telephone Hyde Park 192.

...HOTEL JOHNSON, 90 E. 38TH-ST., ...COR. COTTAGE GROVE-AV., ...new double outside rooms, $2 to $4 per week; baths.

...THE ARLINGTON, 247 DEARBORN-AV.— ...Rooms, with board; professional patronage.

...HOTEL HOWARD, 232 DEARBORN-AV.—NEW... ...ly furnished; $6 week and up; phone, etc.

Suburban.

...THE NETHERLANDS, GROVE AND ASBURY... ...-avs., Evanston, Ill.—Large comfortable rooms; ...newly decorated; hot and cold water; single or ...en suite; beautiful grounds; spacious veranda.

BOARD WANTED

...BOARD—AND TWO ROOMS FOR FAMILY OF ...three; select surroundings; quickly reached from ...business center; state price, full particulars, and ...location stated. Address B 225, Tribune office.

...BOARD—REFINED YOUNG BUSINESS MAN ...wants accommodations where there are other ...congenial young people; write fully. Address ...F 131, Tribune office.

...BOARD—AND ROOM FOR MARRIED COUPLE ...in private family or small boarding house; West ...Side; full particulars. K 402, Tribune office.

TO RENT—ROOMS.

South Side.

...TO RENT—LARGE FRONT ROOM, SUITABLE ...for two; steam, phone; reasonable. 1176 E. Gar... ...field-blvd., 2d floor, flat 1.

...TO RENT—NICELY FURNISHED ROOM, MOD... ...ern flat; home privileges; breakfast optional; gen... ...tlemen only. 4949 Prairie-av., 2d flat.

...TO RENT—TO GENTLEMAN, OPPOSITE WASH... ...ington Park; furnished room, near 61st-st. L. 6010 ...South Park-av. E. R.

...TO RENT—2 NICELY FURNISHED ROOMS ...for colored gentlemen in a nice colored family. ...Call or address 3247 Forest-av.

...TO RENT—FURNISHED ROOM; VERY PRET... ...ty, bright room; bath on same floor. 1733 Mich... ...igan-av.

...TO RENT—3024 AND 3026 PRAIRIE-AV.—FUR... ...nished rooms; running hot and cold water; steam ...heat. Under new management.

...TO RENT—ONE OR TWO GOOD FELLOWS CAN ...have first class board and furnished room; board ...optional. Address A 84, Tribune office.

...TO RENT—4832 INDIANA-AV., 3D. NICELY ...furnished front suite, lavatory, closets; other ...rooms.

...TO RENT—ELEGANTLY FURNISHED ROOMS, ...single or en suite; $1.50 upward; phone. 3206 ...Prairie-av.

...TO RENT—3800 MICHIGAN-AV., ELEGANT ...rooms; club young men or couple; $5 each. Doug... ...las 7481.

...TO RENT—3 OR 4 FURNISHED ROOMS, WITH ...kitchen privileges, in modern flat. 3812 Indi... ...ana-av. BLACKSTONE.

...TO RENT—AVON, 2340 PRAIRIE-AV., FURN. ...front rooms, single or housekeeping; reasonable.

...TO RENT—54 E. 33D-ST., FURNISHED ROOMS; ...modern; near lake.

...TO RENT—NEWLY FURNISHED FRONT ...rooms; phone and all conveniences. 3229 Indiana-av.

...TO RENT—FURN. ROOMS, NEAR I. C. BLVD. ...trains. 4068 Ellis-av., 2d flat.

...TO RENT—THREE DESIRABLE OUTSIDE ...rooms, separate or together. 4632 Vincennes, 3d.

...TO RENT—NICELY FURNISHED ROOM FOR ...a gent in a private family. 6038 Indiana-av.

...TO RENT—TWO FURNISHED ROOMS; GEN... ...tlemen only. 3038 Indiana-av., Flat "D."

...TO RENT—2 OR 3 FURNISHED ROOMS FOR ...light housekeeping. 340 E. 42d-st.

...TO RENT—1710 MICHIGAN-AV., ELEGANTLY ...furnished rooms with private bath.

...TO RENT—NICE, LIGHT ROOM, ALL CONVEN... ...iences. 3753 Indiana-av., flat 6.

...TO RENT—2532 PRAIRIE-AV., CHOICE LARGE ...cool rooms; all conv.; private home; reasonable.

...TO RENT—LOVELY FURN. FRONT ROOM; ...steam. Armour Flats, 3330 Dearborn, 3d fl. D.

...TO RENT—1526 E. 39TH-ST., LARGE SOUTH ...front room, 2d floor; $4.50 per week; 15 a month.

...TO RENT—5515 WASHINGTON-AV., S. E. OUT... ...side bedroom; good transportation.

...TO RENT—3900 MICHIGAN-AV., FLAT 22, ELE... ...gantly furnished suite rooms; all conveniences.

...TO RENT—192 E. 35D-ST., WELL FURNISHED ...double room; widow's home; near Ill. Cent.

...TO RENT—LARGE, LIGHT FUR. BEDROOM: ...clothes closet. 2206 S. Park-av., Flat 3.

...TO RENT—NICELY FURN. ROOM; HOT WAT... ...er and bath. 4783 Calumet-av., 1st flat.

...TO RENT—FRONT ROOM, MODERN, NEAR ...cars, elevated. Flat 3, 5137 Calumet-av.

...TO RENT—FRONT PARLOR AND OTHER ...rooms; kitchen privileges. 2346 Calumet, Flat 2.

...TO RENT— ...5417 Indiana-av., 2d flat.

...TO RENT—NICELY FURN. ROOM; FINE LO... ...cation; table; reasonable. 3626 Lake-av.

...TO RENT—NEWLY FURN. ROOMS; ALSO ...light housekeeping; cheap. 3650 Wabash-av.

...TO RENT—ROOM; STEAM HEAT; $2.50; ONE ...blk. L station. 506 E. 42d-st., flat 82.

...TO RENT—FURNISHED DOUBLE AND SINGLE ...rooms; also pleasant parlor. 2118 Michigan-av.

...TO RENT—4167 LAKE-AV., LARGE FURN. ...front room; I. C., 43d-st.

...TO RENT—3 CONNECTING ROOMS, FURNISH... ...ed, light housekeeping. 4836 Calumet-av.

...TO RENT—FURNISHED ROOM, APARTMENT ...building, 81st, near lake; $15 mo. A 365, Tribune.

...TO RENT—3020 MICHIGAN-AV., ROOM; GOOD ...location for dressmaker.

...TO RENT—NEWLY FURNISHED ROOMS, ON ...Lake-av., near I. C. and 87th-st. Phone Doug. 583.

...TO RENT—4628 WABASH-AV.—ROOMS $2 UP, ...50c daily; parlors $4; housekeeping suites.

...TO RENT—FURNISHED ROOMS, LARGE AND ...cool; running water. 1822 Indiana-av.

TO RENT—ROOMS.

South Side.

...TO RENT—MICHIGAN-BLVD. AND 12TH-ST. ...NEW SOUTHERN HOTEL— ...EUROPEAN ...Everything new and up to date. ...Electric light, hot and cold water in every room. ...Choice outside rooms; $5, $6, $7, and $8 per ...week. ...Rooms with private bath, $10, $12, and $14 per ...week. ...Our popular price cafe for ladies and gentlemen ...cannot be excelled. ...Easy walking distance. Telephone South 262.

...TO RENT—MICHIGAN-AV. AND 22D-ST., LEX... ...ington Hotel, fireproof, high grade; a few rooms ...at $5, $6, $7 per week each and up; rooms have hot ...and cold water, with private baths; $10.50 per ...week and up; clothes closets, electric light, finely ...furnished; prompt hotel service; gentlemen's bath... ...rooms on each floor; no extra charge; ladies' and ...gentlemen's new, popular-priced restaurant. Long ...distance telephone in every room.

...TO RENT—NEWLY FURNISHED FRONT PAR... ...lor; also warm room; high class apartment ...building; electric lights, artesian water, cafe in ...building; Central, Lake Shore, and surface lines; ...rent reasonable; married couple preferred. Flat ...42, The Hampden, 39th and Langley-av.

CITY REAL ESTATE.

FOR SALE—AUCTION SALE—TUESDAY, AUG. 23d, 11 a. m. We are directed to sell at PUBLIC AUCTION to the highest bidder, for cash, the following described premises to wit:
Lots 4, 5, 6, and 7 in Block 3 in Archer Addition to Chicago, being 100x125 feet located on the south side of 24th st., just east of Stewart av. Said lots are covered with a 3 story brick building used as a malthouse. It can be utilized for warehouse, teaming stable, or light manufacturing, or converted into flats. The sale will be held August 23, 1904, at 11 o'clock a. m., at the Chicago Real Estate Board Rooms, 59 Dearborn-st.
Terms of sale are 10 per cent cash at time of sale, and the balance within 15 days from the delivery of merchantable abstract of title.
If the title should be found to be materially defective the earnest money will be refunded and the sale declared null and void.
Note the time and place of sale.
WM. D. KERFOOT & CO.,
55 Washington-st.

FOR SALE — OR EXCHANGE — $100,000 HIGH class 12 apartment bldg.; thoroughly well built; fine location; quarter sawed hardwood, old Kentucky Flemish, solid golden oak, cabinet finish; best open plumbing; electric lights and bells; gas ranges, etc.; two boilers, gas pumping plant; everything complete; worth $125,000; rents $9,000; residence, or vacant, and cash considered. What have you? Address J 316, Tribune office.

FOR SALE—$14,000 INVESTMENT AT 7% NET; entire vacant block on S. P. R. R. possible to sell lake 5 yrs. lease; will double in value in 5 yrs.
OLIVER & SCOTT, 110 Dearborn-st.

FOR SALE—FINE RESIDENCE PROPERTY, improved or vacant, on boulevards and avenues.
WILLIAM P. MOONEY, 140 Washington-st.

FOR SALE—LAKE FRONT AND SUBURBAN real estate. J. B. Hutchinson 806 Tribune Bldg.

SOUTH SIDE REAL ESTATE.

FOR SALE—THE VACANT TRACT ON THE lake shore bounded north by 67th-st, and Jackson Park, west by Yates-av., south of 71st-st., and east by Lake Michigan, containing 560 acres more, Muskegon County, $10; 40 acres, $5 per acre on time. Take one acre just to camp and fish on. Write all you wish, look all you want, talk until you are tired, you can't beat this perfect.
SADLER,
121 La Salle-st.

FOR SALE—CHOICE OAK PARK HOME AT A bargain; 8 rooms, 2 baths, reception hall, modern plumbing, hardwood floors and oak finish; interior newly decorated; centrally located; beautiful lawn and shade trees; lot 50x175; additional 50 ft. corner if desired. Apply on premises, 138 East-av., corner Pleasant-st.

FOR SALE—BEAUTIFUL SUBURBAN HOMES, large grounds; $1,000 to $15,000; easy terms; free photos. VOLK BROS., 218 La Salle-st.

FOR SALE—OAK PARK HOUSES, LOTS; WILL build to suit. Easy terms. Rents.
THOS. H. GALE, 84 La Salle-st.

FOR SALE—FARM LANDS.

FOR SALE—THE UNION PACIFIC R. R. CO. offers excellent farm lands in the great wheat belt of Kansas at $4 to $12 per acre on ten years' time.
SHELTON & NYE, Eastern Agents,
99 Dearborn-st., Chicago, Ill.

FOR SALE — 440 ACRES, UNION CO., ILL.; well located; heavily timbered; rich soil; excellent sheep ranch; can be improved; $6 per acre; easy terms. Fithian Land Co., 115 Dearborn-st.

COUNTRY REAL ESTATE.

FOR SALE—40 ACRES WITH NEW HOUSE and barn; individual bank; mail route; fine lake; small town; price $1,800. E. E. DOWNING, Paw Paw, Mich.

FOR SALE—MICHIGAN FARMS; WRITE FOR list. V. R. HAYES, 99 Iowa st., Grand Rapids, Mich.

COUNTRY REAL ESTATE.

FOR SALE—
OHIO
DAKOTAH
DAKOTAH
DAKOTAH
See the big crops. Big excursion to Richardton, North Dakota, Sept. 6. Free 160 acre homestead. worth $1,000. We have land adjoining for $10 an acre, easy terms. Get tickets and maps from WM. R. BROWN CO. & BRITTAIN, 131 La Salle-st., Chicago.

FOR SALE—EX-SOLDIERS—
The Devil's Lake reservation lands, North Dakota, soon open under homestead law; right of entry determined by drawing; ex-soldiers may register by agent. Call or address R. F. BIRKETT, 105 Washington-st.

FOR SALE—A LARGE TRACT OF CUTOVER lands in Iron Co., Mich., suitable for grazing and farming purposes. For particulars apply to PETER McGOVERN, Florence, Wis.

REAL ESTATE WANTED.

WANTED—BUNCHES OF LOTS OR ACRES IN Chicago or suburbs, or in any other live city in the United States, suitable for building; large or small tracts.
E. A. CUMMINGS & CO.,
108 Dearborn-st.

WANTED—CHOICE VACANT, WORTH $6,000 or $12,000, for equity in fine 5 or 6 flat building part cash. C. B. R. R. express station; rents $1,500 and $2,500; moderate incumbrances.
C. H. MULLIKEN, 108 Dearborn-st.

WANTED—MODERN HOUSE, BET. RAVENSwood and North Evanston, on roomy lot; $4,000 to $6,000; state best terms and exact location. Address J 585, Tribune office.

WANTED—5 TO 40 ACRE FARMS IN DU PAGE and McHenry Co., Ill.; must be cheap.
BROWNE, MITCHELL & CO., 59 Dearborn-st.

WANTED—MODERN RESIDENCE, 10 ROOMS, on good South Side street; will buy, trade, or rent if suited. L. M. COY, Unity Bldg.

WANTED—VACANT AND IMPROVED, SALE or exchange. McCAULEY, SPELLMAN & CO., 185 Dearborn-st.

WANTED — 50 OR 100 FEET, IRVING-BLVD., to Foster-av., east of Clark-st.; will pay spot cash; quick. Address R 442, Tribune office.

WANTED—EQUITY IN IMPROVED UP TO $75,000 for clear lots on car line.
HOLTON, SEELYE & CO., 204 Dearborn-st.

WANTED—VACANT OR IMPROVED; QUICK sale if reasonable.
C. F. SCHULTZ,
163 Randolph-st.

WANTED—BEST EQUITY $500 WILL BUY. Will act quick. Must be a snap.
E. B. FRY-SINGER & CO., 119 Monroe-st.

WANTED—VACANT AND IMPROVED.
VOLK BROS., 218 La Salle-st.

REAL ESTATE TO EXCHANGE.

TO EXCHANGE—EQUITY IN 6 AND 7 ROOM brick flats, near Kedzie-av. and Van Buren-st.; modern and well arranged; incl. $2,000, 9 per cent; want old improved or good lot and cash for equity.

J. A. WENDELL & CO., 282-288 Ogden-av.

FOR EXCHANGE—$30,000 EQUITY IN 2 apartment bldgs., for anything I can borrow $10,000 on. Address O J 533, Tribune office.

FOR EXCHANGE—MICHIGAN FARM FOR CHICAGO income. value $5,500. Address C J 534, Tribune office.

FOR EXCHANGE—N. S. 6 FLAT $13,000 EQUITY; nr. elevated. Address C J 534, Tribune office.

REAL ESTATE LOANS.

PEABODY, HOUGHTELING & CO., Established 1865.
Room 1121,
119 Monroe-st.
First National Bank Bldg.
Real estate loans of every kind and size made without delay at lowest rates and best terms.

PETER VAN VLISSINGEN,
172 E. WASHINGTON-ST.
Makes loans on improved property and building loans at the lowest rates. Quick service. Prepayment privileges.

JENNINGS REAL ESTATE LOAN COMPANY,
First National Bank Bldg.
Makes building loans.
in 24 hours.

Cochran & McCluer
107 DEARBORN-ST.,
Make loans on improved and vacant property; also building loans at lowest rates; quick service; prepayment privileges.

Edgar M. Snow & Co
101 Washington-st.
LOANS in any amount promptly made at very lowest rates upon improved Chicago real estate.

BUILDING LOANS A SPECIALTY—

FIRST GOLD MORTGAGES FOR SALE.
EXTRA HIGH GRADE flats, apartment and stone homes in the best residence streets of Chicago; amounts from $1,000 to $5,000. Send for list.
JOHN J. MITCHELL & COMPANY,
1020 TRIBUNE BLDG.

Baird & Warner,
90 LA SALLE-ST.
Money loaned on most favorable terms on Chicago and improved suburban property. Building loans.

H. O. STONE & CO.,
10 phones, all Main 339. 208 La Salle-st.
NO COMMISSION, NO DELAY. LOANS ON CHICAGO and suburban real estate; lowest rates.

REAL ESTATE LOANS.
Building purposes.
5%—WITHOUT COMMISSION—5½%
when security margin is especially ample.
WM. J. GUNTHER & SON,
Mortgage Bankers, 92 La Salle-st.

QUINLAN & TYSON,
Successors to
ROSE, QUINLAN & CO., 76 Dearborn-st.
Money to loan on Chicago and suburban real estate at lowest rates; building loans made.

MONEY TO LOAN
ON IMPROVED CITY PROPERTY,
from 4½ to 6 per cent,
according to amount of security.
MEAD & COE, 100 Washington-st.

MONEY TO LOAN—
Special attention to builders.
Call and get our rates.
MADLUNG, EIDMANN & McCORTNEY,
402 Chamber of Commerce.

BUILDING AND PARTIAL PAYMENT LOANS.
Mortgages bought and sold.
FIRST MORTGAGE BOND AND TRUST CO.,
179-181 La Salle-st. Capital $250,000, fully paid.
Phone Central 4553.

MONEY TO LOAN—
On desirable and improved real estate in the city. Lowest rates to responsible borrowers.
WINSTON & CO., 131 La Salle-st.
Tacoma Bldg.

WANTED — RESPONSIBLE PARTY WANTS loan from $9,000 to $12,000; will give 250 lots, valued at $60,000, as security; want release clause in mortgage, therefore will give 7%; money to be used to improve. Address K 506, Tribune office.

MONEY TO LOAN—
We have a large amount of Chicago money and will act promptly on all applications; lowest rates.
E. G. MASON & CO., 218 La Salle-st.

MONEY FOR YOU ON YOUR SALARY; QUICK-est; confidential; no delay.
EQUITY FINANCE CO., 716, 218 La Salle-st.

LOANS TO SALARIED PEOPLE AT LOW rates without security; quickly, confidentially. Employers' Credit Co., R. 309, 225 Dearborn-st.

SALARY LOANS AT SUCH LOW RATES THEY will astonish you. See us first. Quickest Employes' Supply Co., R. 206, 105 Dearborn-st.

LOANS TO EVERYBODY ON SALARY OR FURniture, cheap. R. 840, 125 La Salle-st.

MERCHANTS' CREDIT CO., 1501 MASONIC Temple, make confidential loans; low rates.

LOANS ON PLAIN NOTE TO ALL SALARIED people; cut rates; no refusal. 311 Ft. Dearborn.

LIFE INSURANCE LOANS.

LIFE INSURANCE POLICIES PURCHASED—
Loans on same 6 per cent; endowment, contingent, and distribution policies discounted at 6 per cent; give higher cash and loan value than companies.
JOHN V. FOX, 100 Dearborn-st. Tel. Cent. 1131.

LIFE INSURANCE POLICIES PURCHASED—
Loans at 6 per cent; we pay and loan more than other cos. LOUIS ADLER & CO., 134 Clark-st.

PERSONAL PROPERTY LOANS.

MONEY. MONEY. MONEY.
ARE YOU IN NEED OF MONEY?
IF SO, CALL AND GET ANY AMOUNT YOU WISH FROM $20 TO $1,000 ON THE FOLLOWING SECURITY, LOCATED ANYWHERE IN COOK COUNTY:
HOUSEHOLD FURNITURE, PIANOS, HORSES, CARRIAGES, WAGONS, WAREHOUSE RECEIPTS, OR ANY GOOD SECURITY.
THE PROPERTY TO REMAIN UNDISTURBED IN YOUR POSSESSION. YOU CAN GET THE MONEY THE DAY YOU MAKE APPLICATION. NO PUBLICITY. LOANS CAN BE PAID BACK IN ANY INSTALLMENTS THAT SUIT THE BORROWER, AND EACH PAYMENT SO MADE WILL LESSEN THE COST OF THE LOAN. THERE ARE NO RESTRICTIONS ON YOUR MOVING WHEN YOU WISH. NO CHARGE WILL BE TAKEN OUT IN ADVANCE; YOU RECEIVE THE FULL AMOUNT OF THE LOAN IN CASH.
CALL IN OFFICE OF
THE CHICAGO MORTGAGE LOAN CO.,
175 DEARBORN-ST.,
ROOMS 216 AND 217.

THE CHICAGO MORTGAGE LOAN CO.,
180 W. MADISON-ST. ROOM 202.
S. E. COR. HALSTED-ST.

WE LOAN ON FURNITURE, PIANOS, HORSES, WAGONS, ETC.
WE OFFER UNEQUALED TERMS. QUICKEST SERVICE. ABSOLUTE PRIVACY. ANY AMOUNT. ANY TIME. ANY PAYMENTS. Call with all reliable company and you will establish a credit that may be useful in the future.
WE MEET ALL COMPETITION.
FIDELITY LOAN COMPANY,
134 MONROE-ST., SUITE 505.
PHONE CENTRAL 3539.
AND
301 W. 63D-ST., CORNER WENTWORTH-AV.
PHONE WENTWORTH 837.
SOUTH SIDE OFFICE OPEN EVENINGS.

LOANS—
MONEY ADVANCED ON FURNITURE, PIANOS, HORSES, WAGONS, FIXTURES, ETC.
Quick service, any amount required, as long time as needed, and the best and fairest terms ever offered are a few of the advantages of dealing with us.
CHICAGO DISCOUNT CO.
167 DEARBORN-ST.,
Corner Monroe,
ROOM 306.

RELIANCE LOAN CO.
Rooms 501-2 Washington-st., Room 504.

SOUTH SIDE OFFICE,
4652 State-st., Cor. W. 47th-st.

WEST SIDE OFFICE,
567 W. Madison-st., Room 2, Cor. Ogden-av.
Loans made on furniture, pianos, horses, wagons. Property left in your possession. Our South and West Side offices are open evenings until 9 o'clock to accommodate people living on South and West Sides. Lowest rates in the city.
BEST TERMS TO GOOD BORROWERS.

L. F. HOPKINS & CO.,
INVESTMENT BANKERS,
167 DEARBORN-ST., ROOM 304.
AND
588 SHEFFIELD-AV.
[Cor. Wrightwood and Lincoln-ave.]
LOANS ON
FURNITURE, PIANOS, ETC.
[North Side office open evenings.]

MONEY LOANED PRIVATELY ON FURNITURE, pianos, horses, carriages, without removal, at lowest rates. If you want money and friend, too, call on us. Live and let live is our motto. Time payments to suit borrower.
MUTUAL SECURITY CO.,
69 Dearborn-st., Room 44.

A. FRENCH & CO., 95 DEARBORN-ST., ROOM 506—Money to loan promptly on your furniture, pianos, etc., without removal. Money to be returned in payments to suit borrower. Extension of time granted in case of sickness or loss of position. Do your business with us.

WE MAKE LOANS ON FURNITURE, PIANOS, etc., without removal; low rates; easy payments, and if employed on plain note.
PEOPLE'S LOAN & TRUST CO. [Unina.], 619, 185 Dearborn-st.

PRIVATE PARTY LOANS ON FURNITURE, Pianos, salaries, etc., without removal; also small merchants; cheap, confidential. 702, 185 Dearborn.

LOANS ON WATCHES, DIAMONDS, AND jewelry; lowest rates. LYON'S & POR, Reliable American Pawnbrokers, 167 S. Clark-st.

A. LIPMAN, 99 MADISON-ST., LOANS ON watches, diamonds, etc.; buys gold and silver.

PATENTS AND PATENT ATTORNEYS.

PATENTS—PROTECT YOUR IDEAS; NO PATent, no fee; consultation free; established 1864; hours, 8:30 to 4:30; special appointment for consultation can be made. MILO B. STEVENS & CO., 763 Randolph-st., 1st floor. Tel. Franklin 481. Main office, Washington, D. C.

PATENTS OBTAINED IN ALL COUNTRIES; reasonable rates; reliable service; no misrepresentation; free guide book. Consultation free. Open Mondays, 6:30 to 8 p. m. R. WM. LOTZ, 161-163 Randolph-st., 3d floor.

PATENTED AND UNPATENTED INVENTIONS bought and sold for the highest cash price. See Arthur's patent exhibition. 148 State-st., Chicago.

IDEAS— JOHN L. KINDT,
Patent Attorney, 35 Randolph-st.
Write for free booklet.

PATENT OFFICE AND WORKING DRAWings. BUER & CO., 184 Dearborn-st., Chicago.

PENSIONS.

PENSION FOR AGE, ON SERVICE WAR 1861-'8, under new pension order. Apply to MILO B. STEVENS & CO., Rooms 8 and 763 Randolph-st. Main office, Washington, D. C. Established 1864. Consultation free. Tel. Franklin 481.

BUILDING MATERIAL.

5,000,000 FEET TIMBERS, PLANK, BOARD flooring; cheap. Western Wrecking and Lumber Co., 334 and Wentworth-av. Phone 453.

REAL ESTATE LOANS.

BUILDING LOANS

LOWEST RATES.
PROMPT SERVICE.

FIRST MORTGAGE BOND AND TRUST CO.,
179 LA SALLE-ST.

MONEY TO LOAN WITHOUT COMMISSION

OR ATTORNEY'S FEES
on Chicago real estate, with privilege of paying all or part of principal before maturity and stopping interest; borrower sees payment credited on note and pays interest only on the balance due.
Building loans made on short notice.
Personal attention given to large and small borrowers alike.

THE COLONIAL TRUST AND SAVINGS BANK.
[formerly Rose & Co.],
Northwest corner La Salle and Washington-st.

FINANCIAL.

MONEY FOR THE ASKING—
NO ONE REFUSED MONEY.
SALARY LOANS WITHOUT ANY SECURITY; WITHOUT INDORSER OR KNOWLEDGE OF FRIENDS OR EMPLOYER.
Every man or woman in Chicago getting a salary kindly call and get all the money you want on your PLAIN NOTE. Payable when convenient. We must get our money out. Call and get our rates first whether you borrow or not. STRICTLY CONFIDENTIAL. MASON INVESTMENT CO., 124 Monroe, Room 511, s. w. cor. Clark. Tel. 3616 Central. PRESENT THIS AD. IT IS GOOD FOR MONEY.

MONEY LOANED SALARIED PEOPLE.
Retail merchants, teamsters, boarding houses, without security; largest business; 42 principal cities. Employes' Credit Co., 123 La Salle-st.

I MAKE LOANS FROM $15 UPWARDS TO ANY one working on a salary at much less rate than is charged elsewhere. Call and see me if you need money. Room 400, 145 La Salle-st.

$10 UPWARD LOANED SALARIED PEOPLE—
NATIONAL FINANCE CO.,
R. 306, 218 La Salle-st. Open till 6:30 p. m.
South Chicago branch, 9215 Commercial-av.

WE LOAN EMPLOYES UPON THEIR PERSONAL note, without indorser or security; low rates and confidential. Inquire on red tape. STANDARD GUARANTEE CO., 140 Dearborn-st., Suite 812.

THE BETTER ELEMENT OF EMPLOYES CAN obtain confidential loans without indorser.
M. M. MITCHELL, 134 Monroe-st., Room 707.

YOU CAN GET ALL THE MONEY YOU NEED by asking for it; quick and easy; does not if employed. F. N. PECK, 605, 215 Dearborn-st.

SALARY LOANS ON PLAIN NOTES. ANY amount; low rates, easy payments; confidential. E. G. MASON & CO., 716, 218 La Salle-st.

MONEY FOR YOU ON YOUR SALARY; QUICKest; confidential; no delay.
EQUITY FINANCE CO., 716, 218 La Salle-st.

LOANS TO SALARIED PEOPLE AT LOW rates without security; quickly, confidentially. Employers' Credit Co., R. 309, 225 Dearborn-st.

SALARY LOANS AT SUCH LOW RATES THEY will astonish you. See us first. Quickest Employes' Supply Co., R. 206, 105 Dearborn-st.

LOANS TO EVERYBODY ON SALARY OR FURniture, cheap. R. 840, 125 La Salle-st.

MERCHANTS' CREDIT CO., 1501 MASONIC Temple, make confidential loans; low rates.

LOANS ON PLAIN NOTE TO ALL SALARIED people; cut rates; no refusal. 311 Ft. Dearborn.

MUSICAL INSTRUMENTS.

GENUINE OPPORTUNITY IN PIANOS IN
LYON & HEALY'S BARGAIN SALESROOM.

IMPORTANT—Kindly bear in mind that these figures include the overhauling in our own repair shops given these pianos. THIS IS IMPORTANT. The time spent by a first class workman on a piano of this class may mean all the difference between satisfaction and disappointment. Besides, this does away with the danger of hidden defects.

A FEW EXAMPLES:
LYON & HEALY UPRIGHT, fancy walnut case, fretwork panels, but very neat in design. $135.
HUNTINGTON UPRIGHT, a beautiful case, just returned from school rental; could pass for new. $190.
KRAKAUER UPRIGHT, a beautiful mahogany instrument of delightful tone; medium size; would pass for new. $285.
TWO STERLING UPRIGHTS, late design; one oak and one mahogany; would pass for entirely new. $190.
FINE NEW CABINET GRAND, mahogany, upright; bought from Eastern maker at sacrifice; offered at the special price of $165.
STEINWAY UPRIGHT, neat design; has been used only on rental; in this sale at $425.
THREE WEBER UPRIGHTS, nearly new, fancy walnut cases; modern in every respect. These pianos present a unique opportunity, for we have marked them much below their original prices.
LYON & KNABE UPRIGHTS; newest case patterns; fancy woods. At a great bargain.
WHEELOCK UPRIGHT, thoroughly modern fancy walnut piano; had only rental use; intrinsically worth much more than we ask for it; $200.
HAZELTON BROS UPRIGHT CABINET GRAND, rosewood case; entirely rebuilt and refinished; an unusual bargain; $225.
FISCHER UPRIGHT; large size in fine condition; very popular pattern; $225.
CHICKERING UPRIGHT, large size, rosewood case; finish perfect; excellent value at $250.
MAHOGANY UPRIGHT, plain but neat; clean action and clear tone; $125.
DECKER BROS., latest model rosewood case; beautiful solid panels; entirely rebuilt. We recommend this piano most highly; $225.
GRAND PIANOS VERY LOW. Choice of 20 different styles from $35 up. Second-hand organs from $10 up.

Exchange certificates, permitting exchange toward any new piano of higher grade, given free with all second-hand instruments.

Our regular stock embraces over 600 pianos, including the celebrated Steinway, the world-famous Weber, Krakauer, Sterling, Huntington, and other great makes. All these different pianos are distinguished by some special feature. The workmanship in each is of superior character, and every one of these pianos is of a design approved by the highest standards of public taste. Wonderfully low fixed prices are quoted.

EASY PAYMENTS—From $10 down and $5 a month upward.
Buyers at a distance should write for special bargain list, and also our schedule of freight rates. We ship pianos everywhere.

LYON & HEALY, Wabash-av. and Adams-st.,
"The name that guarantees musical quality."

The business of Lyon & Healy largely exceeds in volume and value that of any other musical establishment in either Europe or America.
We close Saturdays at 1 p. m.

THE GREATEST GENUINE PIANO BARGAINS to be found in the city are offered this week. These are not new pianos, but have been taken in exchange as part payment on the Pianos of many tones of the Crown, and after having been thoroughly overhauled and repaired are in readiness for sale at prices that defy competition.
A FEW SPECIAL ATTRACTIONS:
A small upright.....$ 90
One Chickering upright, large size, rosewood case.....190
Two Kimball uprights, one in mahogany case and in fine condition.....210
And one in oak case, good as new.....275
One Julius Bauer upright, ebonized case.....210
One Hallet & Davis upright mahogany case, finely carved panels.....190
One Simonton upright, ebonized case.....140
One Smith & Barnes upright, ebonized case, large size.....190
Terms of payment will be made to suit purchasers. Square pianos from $20 upwards.
GEORGE P. BENT, 211 Wabash-av.

KIMBALL PIANOS.
KIMBAL PIPE ORGANS.
KIMBAL REED ORGANS.
KIMBALL PIANO PLAYERS.
All component parts made in Kimball Factories, Chicago.
Manufacturers' prices marked in plain figures.
These figures include the bare cost of labor and material, with just one small margin of profit.
Save all unnecessary expense, including freight.
Large stock of special bargains always on hand.
W. W. KIMBALL CO., [Established 1857.]
S. W. Corner Wabash-av. and Jackson-blvd.

100 — 100 — 100 — 100 — 100 — 100 — 100 — 100 — 100 — 100
—100 used pianos and organs.
We have made a reduction of 25% on all used instruments. You can find just what you are looking for in this list:
1 Vose up., $185. 1 Emerson up., $100.
1 Bryant up., $125. 1 Fischer up., $150.
1 Hale up., $60. 1 Reed & Sons, $175.
Used organs, $7, $10, $15.; sq. pianos, $5, $10, $20 up. Story & Clark pianos, $40 to $150.
Story & Clark Piano Co., 255-257 Wabash-av.

BARGAINS IN USED PIANOS—
$75 Arion, $90 C. A. Smith, $100 Goold & Co., $120 Stuyvesant, $140 Chickering, $150 Hallet & Davis, $165 Chickering, $200 Hallet & Davis.

Steinway, Vose, Haines Bradbury, $25 and up.
Standard makers; great variety; $10 and up.
EASY TERMS.
D. H. BALDWIN & CO.,
Cash or Installments.
297-299 Wabash-av.

STARCK'S PIANO BARGAINS—STARCK'S.
Cash or easy payments—down.
1 Knabe upright, used, good as new, $220.
4 used upright pianos to close at $85.
1 Bauer, used, Chickering, $45; Weber, $80.
1 Steinway in good condition, $145.
P. A. STARCK, 204 and 206 Wabash-av.

PIANOS. PIANOS. PIANOS. PIANOS.
We are offering some exceptional bargains in pianos taken in exchange for new Bauer Piano and some that have been returned from renting. Our list includes some of the old makers in fancy wood cases. These have been thoroughly renovated and are fully guaranteed. Purchasers looking for bargains should call at once. Terms and rentals given only on the Chase & Baker Piano Player.
JULIUS BAUER & CO., 260-262 Wabash-av.

MIDSUMMER SALE OF
PIANOS.
We will positively save you $50 on a piano.
CHASE BROS.,
HACKLEY & CARLISLE
Pianos. Also a full line of used and second hand instruments at very low prices.
CHICKERING-CHASE BROS. CO., 266 Wabash-av.

THE REAL BONA FIDE REDUCTION
PIANO SALE
is now going on at
THE JOHN CHURCH CO.,
260 Wabash-av.

CAUTION—STEINWAY PIANOS—BEWARE OF bogus instruments offered as genuine Steinway pianos. A fine stock of used Steinway uprights at very low prices may be found at LYON & HEALY'S, Wabash-av. and Adams-st., where they are the only authorised Steinway agents in Chicago.

$147 BUYS A GOOD HALLET & DAVIS UPright piano; 7 1-3 octaves; excellent condition; just the thing for beginners; responsible buyers may have it for easy time payments. Steger & Sons Piano Mfg. Co., 235 Wabash-av., cor. Jackson-blvd.

PARLOR ORGANS—
Very large stock.
Bargains at all prices.
Easy terms.
LYON & HEALY, Wabash-av. and Adams-st.

WHEN YOU THINK PIANO
THINK BUSH & GERTS PIANO.
BUSH TEMPLE,
Chicago-av. and N. Clark-st.

UPRIGHT PIANO AND PIANOLA. $400 FOR the two; both new and latest design; nothing to approach this value elsewhere.
LYON & HEALY, 207 Wabash-av.

ÆOLIAN FOR SALE—A BEAUTIFUL SELFplaying instrument; just the thing for a country home; $350; $25 down, remainder monthly.
LYON & HEALY, 207 Wabash-av.

BEAUTIFUL ORCHESTRELLE — ORIGINAL price $1,500; musical value unimpaired; a grand instrument at a reduced price. LYON & HEALY, 207 Wabash-av.

SOHMER PIANOS SOLD EXCLUSIVELY BY
J. O. TWICHELL,
231 Wabash-av.

$240 BUYS A FINE STEINWAY UPRIGHT, rosewood case, in first class condition.
J. O. TWICHELL, 231 Wabash-av.

ARTHUR G. GOODRIDGE & CO. SELL, WISSner, Lakeside, and Francis Bacon pianos; tuning and repairing. 40 Randolph-st., Handel Hall.

WILL SELL AT ONCE HIGH GRADE MAHOGany upright piano, used less than 4 months; will sell very cheap. Call at once, 3521 Ellis-av.

FOR SALE—VIOLONCELLO AND BOW; FINE old Italian model; also Bausch bow; bargain; Address K 309, Tribune office.

A FEW CHOICE PIANOS, SOME LITTLE USED, $90, $100, and up; 15 to 20 cents each day takes one. J. A. BRYANT, 138 and 140 Wabash-av.

$100 BUYS CHICKERING UPRIGHT; EASY payments.
J. O. TWICHELL,
231 Wabash-av.

SHONINGER PIANOS. SHONINGER PIANOS. New styles, arriving daily. Thompson Piano Co., 275 Wabash-av., near Van Buren-st.

FOR SALE — PIANOLA; FINE CONDITION; practically new; $175; easy monthly payments. LYON & HEALY, 207 Wabash-av.

A. B. CHASE PIANOS ARE SOLD ONLY BY Grosvenor, Lapham & Co., 203 Michigan-av., 5th floor, the Fine Arts Bldg. Pianos for rent.

$110 BUYS SMALL NEW MAHOGANY UPright; easy payments.
J. O. TWICHELL,
231 Wabash-av.

$130 BUYS EMERSON UPRIGHT; GOOD CONdition; cash or payments.
J. O. TWICHELL, 231 Wabash-av.

BARGAINS IN THE FOLLOWING 2D HAND pianos: Lyon & Healy, Bradford & Gaylord, L. O. Nelson Piano Co., 268 Wabash-av.

$290 BUYS A FINE NEW UPRIGHT PIANO, including mahogany case pianola and 40 rolls of music. BENT, 211 Wabash-av.

EMERSON PIANOS CAN ONLY BE OBTAINED AT J. O. TWICHELL, 231 Wabash-av.

NEW PIANOLA TO RENT—RENT ALLOWED on purchase. LYON & HEALY, 207 Wabash-av.

HAINES BROS.' PIANOS SOLD ONLY BY J. A. BRYANT, 138 and 140 Wabash-av.

WEGMAN PIANOS, MARSHALL & WENDALL pianos, at BRYANT'S, 138 and 140 Wabash-av.

WILL SACRIFICE A $500 UPRIGHT PIANO; cheap; must leave town. Address F 135, Tribune.

PIANO FOR SALE—HAVE TWO, MUST DISpose of one. GOODMAN, 528 N. Clark-st.

BEAUTIFUL TONE PIANO; BARGAIN FOR cash; leave city. 324 S. Robey-st., flat 1.

MUSICAL INSTRUMENTS.

SPECIAL PIANO BARGAINS CAN BE FOUND AT
ADAM SCHAAF'S,
147-149 West Madison-st., corner Union-st.

MANUFACTURER OF HIGH GRADE PIANOS.

AN ELEGANT ASSORTMENT NOW IN STOCK TO SELECT FROM IN ALL THE NATURAL FANCY FIGURED WOODS.

Tone, Action, Durability, and Finish unexcelled.

Every ADAM SCHAAF piano warranted for ten years.

It will pay you to visit our salesrooms, get our prices, and see our various styles.

We have a few Adam Schaaf pianos, slightly marred on varnish only, otherwise practically good as new, which must be closed out at once. Prices—
$145 EACH.
$165 EACH.
$185 EACH.
These pianos can never be duplicated again for the money, quality considered.

We also have a number of new upright pianos, made in Boston and New York, which we will close out at the following low prices:
$125 each.
$135 each.
$145 each.
$165 each.
$175 each.
These are reliable and well made pianos, good action, fine tone, and very durable; mahogany, walnut, and oak cases.

IN OUR BARGAIN SALESROOMS YOU WILL FIND GOOD SECOND HAND UPRIGHT PIANOS, by the following makers:
Decker Bros., $135.
Julius Bauer, $125.
Steinway Concert Grand, $225.
Vose & Sons, $125.
Emerson, $90.
and a large number of others.

PAYMENTS—$10 DOWN, $3 MONTHLY, including a handsome stool and scarf.

TO RENT—$3 and $4 per month fine new upright pianos; one year's rent allowed with the privilege of purchasing.

Pianos tuned, moved, repaired, stored, and exchanged.

ADAM SCHAAF,
147-149 West Madison-st., corner Union-st.

AT THE VOSE STORE.

WHEN YOU WANT A PIANO WITH A RICH, clear, yet mellow tone that blends perfectly with the human voice and will keep the richness of its tone indefinitely—buy a Vose piano.

YOU MAY FIND OTHER PIANOS THAT ARE pleasing for a time. You can depend upon a Vose piano pleasing you for all time. Its tone will be as soft and clear in twenty-five years as it is the day you buy it. That is due to the skill of the makers and this quality of the materials used.

YOU CAN GET OTHER PIANOS BESIDES the Vose at the Vose Store. They are good pianos in every way—the best for the price at which they are sold. Vose pianos cost more than other pianos and they are worth more.

WON'T YOU COME TO THE VOSE STORE and see for yourself the difference between Vose and other good pianos? Easy payments if desired.

VOSE & SONS PIANO CO.,
246 Wabash-av.

SPECIAL FOR THIS WEEK—
$225 buys a fine Chickering upright piano, in first class condition, handsome walnut case, 7 1-3 octaves; fully guaranteed. Responsible buyers may have it for easy time payments. Steger & Sons Piano Mfg. Co., 235 Wabash-av., cor. Jackson-blvd.

$90 BUYS A LYON & HEALY UPRIGHT PIANO, excellent condition, fully guaranteed; responsible buyers may arrange for easy time payments. Steger & Sons Piano Mfg. Co., 235 Wabash-av., cor. Jackson-blvd.

IN OUR BASEMENT DEPARTMENT, SQUARE pianos, all in good condition, at $15; better ones at $25; easy time payments. Steger & Sons Piano Mfg. Co., 235 Wabash-av., cor. Jackson-blvd.

CHICKERING, GABLER, MATHUSHEK, AND Kurtzmann pianos. Bargains in second hand pianos. CLAYTON F. SUMMY CO., 220 Wabash-av.

MINES AND MINING.

WE WILL BUY—	WE WILL SELL—
Bismarck Nugget.	Bragassa.....12
Evanston Mng.	Battle Lake, (D. K.).22
Friday Gold.	Favorite G. & C..Cheap
Globe Gold [B. H.]	Garden City Oil.....08
Gold Bug [Ore.].	Ohio Southern.....22
Hidden Fortune.	Ohio Consolated.....25

If you have any stocks to sell or want to buy write, wire, phone, or call.
BROWNE, MITCHELL & CO. [Brokers],
Suite 711, 145 La Salle-st., Chicago.

WE WANT	WE OFFER
250 Amer. Mex. M. & D.	Adams Copper.....03¼
500 Amer. Nickle.	C. C. Gold Temple .05
1,000 Bay St. & L.	Gold Bug Dev. Co.....02¼
200 Palm. Min. G. M. & T.	Horseshoe [B. H.] .09
400 Ures Consolidated	Tabasco Chipas..10.50

EMERSON & COMPANY
[Incorporated].
STOCK BROKERS, 171 La Salle-st.
Phones: Central 4345. Auto 3359.

A FEW BARGAINS FOR QUICK BUYERS—
Brazeau.....11
Model Gold.....18
Goloconda Consolidated.....03
Columbus Consolidated.....13
Yankee Con. M. M. T.....14
Standard Con. [Oregon].....Special
Black Prince [Colorado].....10
MARK LEONARD & CO., Brokers,
1001 Stock Exchange Building.

CHANUTE, KAS., OIL DISTRICT; BEST AND surest on earth; responsible Chicago Co. with 160 acres proven oil and gas offers shares at 18 per cent of gross value in amounts $7.50 and up; not a speculation; big profits assured. Address K 444, Tribune office.

A FEW CHOICE SHARES OF GILT EDGE MINing stock for sale; nearing a dividend basis now; party must sell quick; bargain. Address K 406, Tribune office.

FOR SALE—10,000 TO 25,000 SHARES GRANT mine's stock; make best cash offer. Address K 409, Tribune office.

GET OUR PRICES ON ANY STOCK YOU CONtemplate buying or selling. B. H. SCHEFFELS & CO., 156 La Salle-st.

FOR SALE—1,000 SHARES CRIPPLE CREEK Homestake M. and R. stock. B 519, Tribune.

J. DUNRAVEN YOUNG, ANAL. CHEMIST AND assayer. 1783 Monadnock. Phone Har. 2428.

PARTNERS WANTED.

WANTED—PARTNER WITH $15,000 TO $20,000 in cotton export from Galveston and New Orleans; legitimate business; no speculation. Address B L 241, Tribune office.

PARTNER WANTED—HAVE $8,000 PAYING business, established two years, in art goods. Want partner to handle increasing business. Address A 126, Tribune office.

PARTNER WANTED—WITH CAPITAL TO INcrease the best growing high grade merchant tailoring in Chicago. A 458, Tribune office.

WANTED—PARTNER WITH SOME CAPITAL in medical business; investigate; rare chance. Address A 375, Tribune office.

PARTNER WANTED—IN AN ESTABLISHED business; $1,000 capital needed. K 454, Tribune.

SAFES.

CAUTION—
The only safes made by the Hall's are sold in Chicago at the old stand, 53 and 54 Wabash-av. Beware of imitators.
HALL'S SAFE & LOCK CO.

HALL'S SAFES—
We have the largest stock of new and second hand safes in the city. Hall's Safe & Lock Co., 53 and 54 Wabash-av.

THE ONLY MANGANESE STEEL BANK SAFE [Hibbard-

UP ON DAMAGE CLAIMS.

SHARP BULGE IN WHEAT HERE AND NORTHWEST.

Reports of Injury to Spring Wheat by Rust and Insects and Big Speculative Demand Causes of the Upturn—Corn Up 2 Cents on Bullish Foreign Developments and Increased Export Demand—Sharp Break in Prices of Cash Oats.

Because the world's shipments of wheat were a little larger than they had been estimated and because the spring wheat belt missed the threatened rains over Sunday there was some selling of wheat in the first few minutes which broke the price about 1c. But complaints kept pouring in from the northwest of serious deterioration in the crop and big buying orders came from that section as well. The market turned strong, and soon started up increasing attention was paid to the damage claims. Before the session had been long under way a big trade developed. Some heavy offerings by a few powerful bull houses were easily absorbed and the price carried up with a rush until the new September reached 91⅞c, an advance of 3c from the early low point, and closed there at a net gain of 1½c. The old September gained 1¼c, the December 1⅝c, and the May 1⅜c.

The spring wheat crop condition was the main factor in the advance, but the market was helped also by press reports of unfavorable harvest returns in Europe owing to the prolonged drought. There were reports of foreign buying orders both in this market and in New York on the opening. There were more claims of black rust in spring wheat sent from a wider area, North Dakota as well as South Dakota. The fact that reports of this kind were sent by John Inglis increased local buying. There were claims also of Hessian fly doing damage in North Dakota. Some of the northwestern bulls collected and sent on complaints of the progress of the crop in Manitoba and held up the fear of damage in the spring wheat states by early frost. The market took fire from these reports and from the evidence of sincerity furnished by the buying orders which accompanied them. Minneapolis and Duluth were strong, gaining 2c.

Movement Is Heavy.

The movement of wheat did not look bullish, receipts of 578,000 bu being posted at Kansas City and of 230,000 bu at St. Louis, making the total primary receipts 1,291,000 bu, compared with 744,000 bu a year ago. There were claims, however, from Kansas City that the movement would fall off, and claims also of a good cash demand at both markets, although cash prices at Kansas City were about 1c lower. The Kansas City local cash market was firm for winter wheats to 1½c higher for springs. As the result of the rush to market last week, attracted by the big cash premiums, the visible supply increased 918,000 bu, compared with an increase of 464,000 bu the corresponding week last year. But sentiment was decidedly bullish, and bearish comparisons had no effect. Local stocks increased 336,000 bu to 1,379,000 bu. Clearances were only 50,000 bu wheat and flour; export sales at the seaboard, 120,000 bu. The milling demand in this market was reported tame, with no sales of consequence. World's shipments were 8,536,000 bu, compared with 7,867,000 bu a year ago. The amount on ocean passage decreased 1,132,000 bu to 38,712,000 bu, compared with 25,544,000 bu a year ago, when there was a decrease of 2,440,000 bu. The selling of wheat was led by Pringle-Fitch-Rankin, Champlin brokers, Brosseau, Logan-Bryan, and Milmine-Bodman. The buying was led by northwestern houses, Wrenn, Sheeran-Hammill, Daggett, and Spencer-Denison prominent. The local scalping trade played the bull side on the advance. The English markets were closed. Paris was unchanged to 1½c higher, Berlin 1c higher, and Buda-Pesth, 1¾c lower.

Big Bulge in Corn.

The corn market awoke with a decided vim from the lethargy which has characterized transactions for several weeks and the September covered a wider range in a day than it had covered in a fortnight, selling up 1¾c to 51c, while the December and May gained about 1c. The impetus to the advance was given by the report that the Roumanian government had prohibited the exportation of corn because of the damage to the crop done by drought and by liberal buying of futures both here and in New York for foreign account and buying of spot grain for export at the seaboard. The export sales are estimated as high as 504,000 bu. There was a big shipping demand here and the cash market was firm and fully 1c higher. There seemed to be a disposition to keep the business under cover, but it probably amounted to fully 300,000 bu, presumably taken by the seaboard to replace sales made for export. The weather map was apparently favorable for the crop in this country and there were no complaints of consequence, but shorts did not like the foreign situation and covered freely on all deliveries. There was liberal buying for the southwest on the advance. Bartlett-Frazier, Love, Bennett, Lake, Jackson, McReynolds, and Shearson-Hammill were all good buyers. The selling was scattered except for a line of May sold early by Brosseau. There were 201 cars in and the estimate for today, 241, suggested a falling off in the movement. Primary receipts were 521,000 bu, compared with 263,000 bu a year ago. The visible supply increased 71,000 bu. Clearances were 27,000 bu. World's shipments were 2,344,000 bu and the amount on passage increased 676,000 bu for the week to 16,844,000 bu.

Cash Oats Sick.

Oats futures did not sympathize greatly with the strength in other grains because of the handicap of an extremely weak cash market, gaining only ¼@⅜c. There was a break in the price of standard oats of 6c from the best price of Saturday, new oats selling freely at 35c. The movement is showing an increase, 129 cars in and 267 estimated for today, and shippers are not taking hold for fear the oats will sweat. This makes the shipping demand quiet. Cash sales of 100,000 bu were reported. Local stocks in store increased 145,000 bu, but the visible supply decreased 326,000 bu, and is now only 2,681,000 bu, compared with 6,483,000 bu a year ago, when there was an increase of 1,254,000 bu. The figures illustrate the comparative lateness of the movement this year. Clearances were 12,000 bu. There was a fair speculative trade, with Pringle the leading seller of September, McReynolds a buyer of September, and Kidston of December.

Light Trade in Provisions.

Trade in provisions was dull, as it has been almost continuously since the stockyards strike went into effect, but there was enough buying by packers on the decline occasioned by earlier professional selling to limit the losses for the day to 2½@5c for all quotations. Purchases by the packers were presumably in line with an improved cash business. The run of hogs for the day was 16,000 larger than expected, 36,000 being received. The increase in receipts had the effect of lowering prices at the yards 10@20c and led to scattered liquidation by provision holders. As a result of the strike receipts of hogs in this market for July were only 375,000, against 591,000 the corresponding month last year. The day's shipments of meats and lard were slightly in excess of those last year, the former being 1,862,000 lbs and the latter 588,000 lbs, compared with 1,636,000 lbs and 548,000 lbs, respectively a year ago. Receipts were considerably larger than those of last year, those of meats being 503,000 lbs and lard 147,600 lbs.

Rye Firm, Barley Dull.

Rye was firm, with September 1c higher, but only a small business transacted. A sale of that delivery was made early at 62c, and later bids were at the same price, with sellers asking 62½c. New No. 3 sold f. o. b. at 62c. No. 2 was nominally 63c. There were 8 cars of new and 2 cars of old rye received.

Barley was dull, a condition common to this season of the year, and prices were without quotable change, though the feeling was easy on low grades of feed. A car of new barley was received, but it was in heated condition. Four barley sold over a range of 35@36c and screenings were salable at the same figures. Malting grades quotable at 42@52c.

Timothy seed was lower. September, which on Saturday held at $3.25, sold at $3.17½ to $3.20, closing at $3.17½ sellers. Cash markets were quotably steady, with prices ranging at $2.00@2.90 for low grade to fancy seed. Clover had a nominal quotation of $11.25 for contract grade, and country lots quotable at $9.00@10.50.

Flaxseed was easy, September sold at $1.16 and closed at that price bid. Cash No. 1 was quoted at $1.16 bid, or ½c decline. No. 1 northwestern held steady at $1.24. Receipts here were 4 cars. Minneapolis had 14 cars and Duluth 11 cars.

Range of Active Futures.

WHEAT.

	Open.	High.	Low.	Close Aug. 1.	July 30.
*Sept ..	91¼	93	91¼	92¾	91¾
†Sept ..	90¾-¼	91¾	89⅞	91¾-⅞	89¾
Dec. ...	89¾-¼	91	86	90⅝	89½
May ...	91¼-¾	93¼	91	93¼	91¾

*Old. †New.

CORN.

Sept ...	49¾-⅝	51¼	49⅝	51	49¾-⅝
Dec. ...	46¼-⅜	47-⅛	46⅛	47	45⅞
May ...	45¼-⅜	46⅝-½	45¼	46¼-⅜	45¼-⅜

OATS.

Sept ..	33¼-¼	33¾	33¼	33¾-½	33¼
Dec. ...	33⅜	34¼	33⅜	34¼	33¾-¼
May ...	35½	35¾-¾	35½	35⅝	35¼

PORK.

Sept ..	12.85	12.92½	12.80	12.90	12.92½-5
Oct. ..	12.92½	12.95	12.82½	12.95	12.97½

LARD.

Sept ..	7.00	7.00	6.95	6.97½-7	7.00-2½
Oct. ..	7.05	7.07½	7.02½	7.05	7.07½

RIBS.

Sept ..	7.60	7.65	7.60	7.62½-65	7.67½
Oct. ..	7.67½	7.67½	7.62½	7.65-67½	7.70

GRAIN INSPECTION.

	No. 2 and better.	Standard.	No. 3.	Low grade.	Totals.
Winter wheat.	73	..	52	24	149
Colo. wheat.	..	..	..	..	..
Spring wheat.	..	..	..	1	1
Mixed wheat.	..	..	..	..	..
Corn	17	..	15	169	201
Oats	27	22	51	29	129
Rye	..	..	9	1	10
Barley	..	..	..	3	3
Totals.....	123	22	181	167	493

Inspected out: Wheat—No. 1 northern, 1,000 bu. Corn—No. 3, 10,000 bu. Loaded from unlicensed elevators: Wheat—No. 2 hard, 21 cars; No. 2 red, 39 cars and 22,400 bu; No. 1 northern, 2 cars. Corn—No. 2 yellow, 7 cars and 28,000 bu; No. 2 yellow, 1 car and 223,200 bu; No. 3, 13 cars; No. 4, 1 car; No. 5 white, 17,500 bu; No. 3, 94,200 bu. Oats—No. 3 white, 3 cars; No. 4 white, 1 car; No. 2, 1 car; No. 3, 6 cars; standard, 22 cars. Rye—No. 2, 9 cars. Inspected in by lake and canal: Corn—No. 3, 9,100 bu.

The secretary of the board of trade gives the following as the visible supply of grain [bu]:

	July 30, 1904.	July 23, 1904.	July 16, 1904.	July 31, 1903.
Wheat	13,063,000	12,175,000	12,719,000	13,063,000
Corn	5,849,000	5,775,000	6,084,000	6,091,000
Oats	2,681,000	3,007,000	3,886,000	6,483,000
Rye	868,000	811,000	780,000	658,000
Barley	1,054,000	995,000	1,226,000	1,254,000

Changes from the previous week are shown below:

	Inc., bu.	Dec., bu.
Wheat	918,000	
Corn	71,000	
Oats		326,000
Rye	57,000	
Barley	59,000	

The following are the amounts of grain in store and afloat in this city on the dates named [bu]:

	July 30, 1904.	July 23, 1904.	July 16, 1904.	July 31, 1903.
Wheat	1,379,000	1,043,000	1,115,000	1,160,000
Corn	2,270,000	2,258,000	2,308,000	3,597,000
Oats	340,000	195,000	251,000	3,140,000
Rye	538,000	472,000	454,000	244,000
Barley	68,000	72,000	.....	.....

Cash Produce Transactions.

FLOUR—Quiet and steady; hard spring [favorite brands], $5.50@5.80; hard patents [in wood], $4.60@4.75; straight [seller 90], $4.30@4.35; clear [export bags], $2.90@3.20; second clear [export bags], $3.10@3.20; soft winter patents [export bags], $4.65@4.85; straight, $4.45@4.55; clear, $3.90@4.20; Michigan winter patents, $4.15@4.35; clear [export bags], $2.80@3.10; rye flower, bris, $3.50@3.65; sacks, $3.25@3.40.

WINTER WHEAT—Offerings were fair and met with a good demand from various interests, with prices ruling steady to firm; 15,000 bu No. 2 red sold in store at 94c. Sales on track and f. o. b.: No. 4 red, 85@90c; No. 3 red, 90@93c; No. 2 red, 93@95½c; No. 4 hard, 83c; No. 3 hard, 85@91c; No. 2 hard, 92@94c; No. 3 white, 90@91½c.

SPRING WHEAT—Quiet owing to scarcity of offerings. Sales free on board: No grade, 70c; not graded, 93c.

CORN—Prices, 1½@1c higher under a good demand and moderate offerings. Shipping sales were 300,000 bu; No. 3 on p. t.; No. 3 yellow to go to store sold at 52c; No. 4 at 50@51c. Sales on track and free on board: No grade sold at 44@44½c; No. 4, 46@51½c; No. 3, 50@51c; No. 3 yellow, 52@52½c; No. 2 yellow, 52¼c; No. 3 white, 50¾@51¼c. Billed through: No grade, 43@45c; No. 4, 49@50¾c; No. 3, 49¼@50¼c; No. 3 yellow, 51@51¾c; No. 2 yellow, 51¼@51¾c; No. 3 white, 49¾@50c; No. 2 white, 50c.

OATS—Offerings were large and consisted mostly of new oats, which sold at 33@c decline. Sales to go to store were: No. 3 at 34c; No. 3 white at 36c; standard at 37c; and 100,000 bu of white clipped in store on p. t. Sales on track and free on board: No grade new, 30@37c; No. 4 old, 32@35½c; No. 4 white new, 36c, old 34@37c; No. 3 new, 35c, old 36½c; No. 3 white new, 33@40c; standard new, 35¼@40¼c; No. 2 new, 35@37c; No. 2 white, 35@37c. Billed through: No grade, 30@32c; No. 4 new, 31@33c, old 40½c. Billed through: No. 4 new, 31@33c, old 31c; No. 4 white old, 36¾@37½c; No. 3 white new, 44½@39c, old 39@40c; standard new, 35@37¼c; No. 2 new, 34½c; No. 2 white, 35@37c. At the river: No. 4 white new, 33½c, old 35¾@36c.

RYE—Sales on track and free on board: No. 2, 63@64c; No. 3, 62c.

BARLEY—Sales free on board: Malting, 42@45c.

PROVISIONS—Cash lots mess pork, $12.85@12.90; lard, $6.87½@6.90; ribs, $7.50@7.67½.

COOPERAGE—Market quiet; ash pork bris quotably 95@97½c and oak, $1.05@1.07½; lard tcs, $1.25@1.27½.

WHISKEY—Steady at $1.28 for unfinished goods.

HAY—Receipts, 359 tons; shipments, 94 tons. Sales on track: Not graded timothy, $10.00@11.50; not graded prairie, $10.00@11.50.

STRAW—Tangled rye sold on track at $8.00@8.50.

DOMESTIC PRODUCE MARKET.

NEW YORK, Aug. 1.—Wheat—Receipts, 24,000 bu; spot market firm; No. 2 red nominal elevator or f. o. b. afloat; No. 2 red, $1.00 f. o. b. afloat; No. 1 northern Duluth, $1.18½ f. o. b. afloat; No. 1 hard Manitoba nominal. Options showed ¼@1½c net advance; May, 95@96¾c, closed 96¾c; September, 94⅛@96⅛c, closed 96¼c; December, 93⅛@95⅝c, closed 95¾c.

Corn—Receipts, 53,750 bu; spot firm; No. 2 nominal elevator, 55½c f. o. b. afloat; No. 2 yellow, 57½c; No. 2 white, 56½c; options closed 1¼c net higher; September, 55@56c, closed 55¾c; December, 52⅝@53¼c, closed 53¼c.

Oats—Receipts, 34,500 bu; spot market dull; mixed, 41@46c; natural No. 2 white, 30@32 lbs, 45@46c; clipped white, 38@40 lbs, 45@51c.

Cotton seed oil—Steady.

Sugar—Raw, firm; fair refining, 3½c; centrifugal, 96 test, 3 15-16@4c; molasses sugar, 3¼c; refined, firm; crushed, 5.75c; powdered, 5.15c; granulated, 5.05c.

Coffee Quotations.

Coffee—Steady; No. 7 Rio, 7¾c. Futures opened steady at unchanged prices and closed unchanged to 5 points higher. Sales, 25,250 bags.

	Open.	High.	Low.	Close Aug. 1.	July 30.
September	6.05	6.10	6.05	6.10	6.05
December	6.35	6.40	6.35	6.40	6.35
January	6.45	6.50	6.45	6.45	6.45
March	6.65	6.70	6.65	6.70	6.60
May	6.80	6.90	6.85	6.85	6.80

Cotton Quotations.

	Open.	High.	Low.	Close Aug. 1.	July 30.
January	9.75	9.91	9.74	9.89	9.73
February	..	..	..	..	9.74
March	9.80	..	..	..	9.76
August	10.15	10.28	10.15	10.22	..
September ..	9.95	10.08	9.95	10.07	10.29
October	9.77	9.97	9.77	9.92	9.92
November ..	9.69	9.90	..	..	9.69
December ..	9.70	9.89	9.70	9.88	9.69

Western Grain Markets.

MINNEAPOLIS, Minn., Aug. 1.—September wheat sold to 93¼c and closed at 93c; December, 90c, and May 92¼c. Closing, cash: On track, No. 1 hard, 91 50¾; No. 1 northern, 91.03¼; No. 1 northern, to arrive, 91.03½; No. 2 northern, 91.01¼; No. 2 northern, to arrive, 91.01; No. 3, 97@99c. Flour—First patents, $5.30@5.40; second patents, $5.20@5.30; first clears, $3.65@3.75; second clears, $2.50@2.60. Flax—Close: Cash, $1.23¼, to arrive $1.23¾. August, $1.23¼; September, $1.23¼. Bran —In bulk, $14.00; shorts, $16.50.

KANSAS CITY, Mo., Aug. 1.—Close: Wheat—Lower; September, 80@80¼c; December, 80¼c; May, 81¾c; cash No. 2 hard, 84@86c; No. 3, 81@84c; No. 4, 78@81c; No. 2 red, 87@89c; No. 3, 85@87c. Corn—Lower; September, 47¼c; December, 41⅝c; May, 41¾@41¾c; cash No. 2 mixed, 48@49c; No. 3, 47@48c; No. 2 white, 51c; No. 3, 49@50c. Oats—Lower; No. 2 white, 40@42c; No. 3, 38c. Receipts—Wheat, 160 cars.

ST. LOUIS, Mo., Aug. 1.—Close: Wheat—Higher, on spring wheat damage; No. 2 red, cash, elevator, 89¾c, track 91@93c; September, 89¼c; December, 80½@c. No. 2 hard, 89@92c. Corn—Higher; No. 2 cash, nominal; track, 51½c; June, 50¼c; December, 44¾c. Oats—Stronger; No. 2 cash nominal; track, 35@38c; September, 32¾c; No. 2 white, 36@37c. Lead—Firmer, $4.02½. Spelter—Dull, $4.75.

DULUTH, Minn., Aug. 1.—Close: Wheat—To arrive, No. 1 northern, 91.03¾; No. 2 northern, 99¾c; on track, No. 1 northern, $1.03¾; No. 2 northern, 99¼c; September, 98¾c; December, 89¾c. Flax—On track and to arrive, $1.23½; September and October, $1.24; November, $1.24¼. Oats—On track and to arrive, 37½c. Rye—To arrive and on track, 62c. Receipts—Wheat, 75,609 bu. Shipments—Wheat, 2,896 bu.

PEORIA, Ill., Aug. 1.—[Special.]—Corn—Demand strong; market ¼@½c higher; No. 3 corn, 46¾c; No. 4, 45¾c; no grade, 47@47¼c. Oats—Demand light; market easy to 1c lower; No. 2 white, old, 38c; new, 84@34½c; No. 4 white, old, 36c; new, 32½c. Whisky—On the basis of $1.25 for finished goods.

MILWAUKEE, Wis., Aug. 1.—Wheat—Firm; No. 1 northern, $1.03@1.03½; No. 2 northern, $1.00 @1.01½; new, September, 91½c bid. Rye—Lower; No. 1, 70@71c. Barley—Weak; No. 2, 57c; sample, 32@55c. Oats—Firm; standard, 42c. Corn—Firm; No. 3, 51@52c; September, 51c asked.

TOLEDO, O., Aug. 1.—Cloverseed—Cash, $6.50; October, $6.70. Prime alsike, 6.65 bid; August, 6.65 bid. Prime and September timothy, $1.50.

IN THE NEW YORK MARKETS.

NEW YORK, Aug. 1.—The dry goods market shows comparatively little change, although the firmer tendency which has been noted so frequently has received added confirmation from sellers who see in the curtailment which is in progress the prospect of difficulty in securing deliveries desired, and accordingly are refusing to quote on a good many lines.

Metals—Copper was quiet but steady with lake quoted at 12.62½@12.87½; electrolytic at $12.62½@12.75, and casting at $12.37½@12.50. Exports for the month were 18,770 tons, and for the year 132,814 tons, against 72,242 tons a year ago. Tin was quiet but firm, and spot is quoted at $27.00@27.20. Lead and spelter were both quiet and unchanged. The former is held at $4.20@4.25, and the latter at $4.85@4.95. Iron is quiet; No. 1 foundry northern is quoted at $14.00@14.50; No. 2 foundry northern at $13.75@14.00; No. 1 foundry southern and No. 1 foundry southern, soft, at $13.50@13.75.

Butter—Quiet but easy; receipts, 11,557 pkgs; street price extra creamery, 17¼@17½c; official creamery, common to extra, 13@17½c; state dairy, common to extra, 12@17c. Philadelphia—Steady, fair demand; extra western creamery, 18c; extra nearby prints, 20c.

Eggs—firm; receipts, 13,400 cases; state, Pennsylvania, and nearby fancy selected white, 24c; firsts, 19@19½c; western extra fine, 20@20½c; do average best, 18¼@19c; southern, 15½@17½c. Philadelphia—Steady, fair demand; fresh nearby firsts, 17½@18c at mark; fresh western, 18c at mark.

Poultry—Alive—Steady and unchanged. Dressed —Higher; western chickens, 15@16c; fowls, 12½@13½c; turkeys, 14@15c.

Oil and Oil Certificates.

OIL CITY, Pa., Aug. 1.—Credit balances, $1.50. Certificates, no bid. Shipments, 129,763 bris, average 61,061 bris; runs, 170,063 bris, average 76,720 bris; shipments, Lima, 110,902 bris; average, 62,634 bris; runs, Lima, 107,555 bris; average, 60,009 bris.

TOLEDO, O., Aug. 1.—Oil—North Lima, $1.00; South Lima and Indiana, 96c.

NEW YORK, Aug. 1.—Petroleum quiet; refined, all ports, 7.65@7.70c.

Swift & Company's sales of fresh beef in Chicago for the week ending Saturday, July 30, averaged 8.01 cents per pound.

ATCHISON HAS GOOD YEAR

EARNINGS ARE 9 PER CENT ON COMMON STOCK.

Gross Makes a Large Increase, While Operating Expenses Were Held Practically the Same as Previous Twelve Months—July Incorporations Show a Marked Falling Off—Local Elevated Traffic Makes an Irregular Showing.

According to the preliminary statement of earnings issued by the Atchison, Topeka and Santa Fé yesterday for its fiscal year ended June 30, 1904, profits were equal to approximately 9 per cent on the common stock. An exact statement of disbursements may show the net applicable to common a little better than the rate named. For some time those who have been advocating higher prices for Atchison have asserted the earnings were equal to 10 per cent on the common. It pays 4 per cent.

The figures issued yesterday show that the gross for the year increased 9.3 per cent. Despite conditions which made operating expenses heavy on competing lines, the Atchison was able to operate for 61.93 per cent of gross against 61.65 per cent the preceeding year. The percentage of increase is small. Net earnings show an increase of 8½ per cent.

The figures for the month of June were unusually good in the matter of gross, there being an increase of 14 per cent. Operating expenses for the month were 69.33, against 73.49 for the corresponding month last year.

The Nashville, Chattanooga and St. Louis railway issued a preliminary statement yesterday for its fiscal year, showing an increase in gross of 6.2 per cent. Expenses were heavy, resulting in a nominal gain in net.

The Buffalo, Rocehster and Pittsburg for the fiscal year shows a small gain in gross, but owing to increased operating expenses a decrease in net. The surplus for the year decreased $80,706.

May Make Tin Cigar Boxes.

It is asserted that the American Can company is about to begin the manufacture of tin cigar boxes. The officials believe a large field will be opened.

Tobacco in other forms is put up in tin boxes and one of the factors in aging cigars is that after a few years the tobacco is likely to become flavored by the wood.

New Incorporations Fall Off.

The July record of incorporations, as compiled by the New York Journal of Commerce and the Commercial Bulletin, reflects the quiet state of business and the lack of encouragement for the incorporation of capital in new enterprises. Total incorporations were $61,874,000. This is the smallest since February and the smallest July of any in three years. Following are comparative figures for a period of years:

	1904.	1903.	1902.
January ..	$ 50,508,200	$177,990,000	$146,950,000
February .	53,750,000	176,975,000	204,850,000
March	58,050,000	144,975,000	168,150,000
April	74,700,000	243,200,000	231,575,000
May	132,000,000	207,666,000	226,500,000
June	102,950,000	135,926,000	196,182,900
July	61,374,000	106,100,000	469,856,400
T't'l mos.	$567,332,200	$1,291,601,000	$1,724,064,200
August	.....	17,650,000	241,579,550
September.	.....	79,250,000	195,194,900
October ..	.....	67,300,000	244,550,000
November .	.....	56,100,000	115,140,000
December .	.....	82,452,000	97,250,000

Note.—In 1901, when the United States Steel corporation and the Northern Securities company were chartered, the total capitalization for the year exceeded $3,700,000,000.

July Elevated Traffic.

South Side L traffic for July showed a falling off of 6,337 passengers, or 8.3 per cent, in the daily average. The decrease was attributed by the management to the absence of racing at Washington park. Business originating at other stations was said to be normal.

Northwestern L showed a gain of 2.3 per cent for the month, the daily average of number of passengers carried being 60,516.

The Metropolitan for the month showed a gain in the daily average of eighty-five passengers, being the equivalent of .08 per cent. Metropolitan traffic for the previous month showed a falling off of 650 daily compared with the previous year, and this decrease was attributed to the infrequency of ball games. The figures follow:

METROPOLITAN ELEVATED.

	1904.	1903.	Increase.	Pct.
January	112,413	112,771	358	0.3
February	119,073	116,000	2,983	2.9
March	112,507	116,774	*4,267	4.9
April	121,924	117,597	4,327	3.6
May	114,372	109,330	5,042	4.6
June	110,923	111,618	*650	*0.6
July	102,143	102,057	85	.08

SOUTH SIDE ELEVATED.

January	87,601	86,637	961	1.1
February	90,330	88,516	1,814	2.0
March	92,847	87,989	4,858	5.1
April	91,500	87,553	3,947	4.5
May	88,342	82,884	458	0.5
June	81,405	83,265	*3,860	*4.5
July	69,809	74,238	*4,367	*5.3

NORTHWESTERN ELEVATED.

January	70,204	68,266	1,398	2.8
February	73,193	69,885	3,308	4.7
March	74,344	70,070	4,274	6.1
April	74,187	71,340	2,871	4.0
May	68,232	66,990	2,242	3.3
June	68,222	66,571	1,651	2.4
July	60,816	59,393	1,423	2.3

*Decrease.

Dividends Declared.

Directors of St. Louis and San Francisco have declared the regular quarterly dividend of 1 per cent on the second preferred stock, payable on Sept. 1. Books close on Aug. 17 and reopen on Sept. 2.

The Diamond Match company has declared its regular quarterly dividend of 2½ per cent, payable on Sept. 12. Books close on Aug. 27 and reopen on Sept. 13.

Railway Earnings.

ATCHISON.

	Earnings.	Increase.
June—Gross	$ 5,117,407	$ 350,061
Operating expenses	3,547,962	250,068
Net	1,569,515	397,792
Taxes and rentals	118,776	*1,190
Income from operation	1,484,738	366,983
For 12 months of fiscal year to June 30.	1904—	
Gross	68,171,500	5,699,802
Operating expenses	42,222,063	3,784,922
Net	25,949,107	2,065,880
Taxes and rentals	2,802,900	182,270
Income from operation	23,646,566	1,883,604

NASHVILLE, CHATTANOOGA AND ST. LOUIS.

June—Gross	865,419	*12,257
Expenses	628,482	*26,023
Net	236,937	13,766
Charges	103,424	3,733
Surplus	53,514	13,633
Fiscal year—Gross	10,206,022	620,057
Expenses	7,581,030	585,427
Net	2,624,992	4,225
Charges	1,809,163	9,795
Surplus	815,829	14,413

BUFFALO, ROCHESTER AND PITTSBURG.

Fiscal year—Gross	7,402,523	87,880
Operating expenses	4,408,808	176,140
Net	2,993,715	*88,260
Other income	357,434	*200
Total income	3,441,149	*879,180
Charges	1,700,277	219,524
Surplus	1,740,872	*99,706

The general balance sheet shows cash on hand, $191,142 and a profit and loss surplus of $2,006,685.

*Decrease.

New York Curb Transactions.

	Sales.	Open.	High.	Low.	Close.
Amn. Can pfd...	400	40	40¾	40	40¾
Am. Light & T. pfd	80	92	92	92	92
Amn. Wr. Pap. pfd	200	12¾	12¾	12¾	12¾
B. L. C.	1,000	5-32	5-32	5-32	5-32
Con. Refr.	100	3⅜	3⅜	3⅜	3⅜
Central T.	50	1¼	1¼	1¼	1¼
C. C. & St. pfd ctf.	100	80¾	80¾	80¾	80¾
Int. Marine	10	4¾	4¾	4¾	4¾
Interborough	1,450	133¾	134⅛	133¾	134⅛
Int. Salt	100	15	15	15	15
Int. Mer. Marine pd	100	19	19	19	19
M. & B. cons. W. I.	300	1¼	1⅜	1¼	1⅜
Nor. Sec.	400	102	102½	102	102
Royal B. Pow. pfd.	63	104	104	104	104
Seaboard A. L. ...	400	9¼	9⅜	9¼	9⅜
Do pfd	600	17¾	17¾	17¼	17¼
So P. new pfd W. I.	10	112	112	112	112
Standard Oil	22	631	631	629	630
Un. Cop.	100	⅝	⅝	⅝	⅝

BONDS.

$ 7000 Nassau Elec. 4s	83¾
15000 W. Chicago Elec. Ry. 4s	79

Closing Bid and Asked Prices.

	Bid.	Asked.
American Can	4¼	4½
British Columbia Copper	2½	2¾
Compressed Air	¼	⅜
Electric Boat	42	43
Do pfd	74	76
Electro Pneumatic	¼	½
Electric Vehicle	9	10
Do pfd	13¼	14½
Greene Cons. Copper	14¾	15
Havana Tobacco	25	27
Do pfd	35	38
N. Y. El. Veh. Trans.	4¼	5
Otis Elevator	30	32
Do pfd	80	90
Pittsburg and Bessemer	33	35
Do pfd	68	74
Tenn. Copper	23	24
St. Louis Transit	9	10
Union St. Ry., St. Louis, pfd.	53	55
Writing Paper	1¾	4
Erie new bonds	84	86
Northern Pac.	132	139
Great Northern	171	174
Coupler	25	30
Do pfd	110	125

Foreign Exchange Rates.

Sterling was dull but firm, and closed with quotations practically unchanged.

Rates for actual business closed as follows: Cables, 4.8815@4.8825; demand, 4.8765@4.8775; sixty day bills, 4.8505@4.8515.

Continentals were quiet and unchanged. Francs closed at 5.17½, plus 1-32, and marks 95%.

Posted rates of the leading drawers were quoted as follows:

Sterling	485¼
Reichmarks	96
Francs	5154
Guilders	40⅝

General Financial News.

The United States Steel corporation is reported to have paid $480,000 in steel second 5 per cent bonds for the wire plant of the Trenton Iron company. The company has outstanding $600,000 of its authorized capital, so that the price paid in bonds is equivalent to $80 per share.

An officer of the Corporation Trust company announces that the recent action of the company in withdrawing as transfer agents of corporations whose securities are listed on the New York stock exchange was necessitated by reason of certain statutes passed at the last session of the New York legislature. The North American Trust company will carry on the New York transfer business heretofore conducted by the Corporation Trust company.

Since last Friday the New York subtreasury has gained $1,968,000 from the banks. It was a debtor at the clearing house yesterday to the extent of $956,965.

It is announced that gross earnings of the St. Paul for its fiscal year will exceed $48,000,000. In the last seven years gross has increased about 60 per cent.

Vice President Wickes of the Pullman company says the company has 4,800 men at work in the yards at Pullman, but that the car building situation is no better than on June 1, and consequently the working force will be reduced as quickly as the work in hand is finished.

Good Bond Business Reported.

"The bond business with us is good," said E. K. Boisot, manager of the bond department of the First National bank, yesterday. "The demand is general. In railroad bonds the largest sales are made in those netting about 4 per cent. Municipals are in demand at a lower rate of income. I expect to see a good bond market for some time. There is considerable uncertainty over the probable price of stocks in the next five months, and this will turn investors to bonds. The latter have been well absorbed and the price promises to be fairly steady.

"Last week we sold $500,000 of the St. Louis Terminal association 4s at 98½ and interest. The bonds are guaranteed by twelve railroad companies."

Among the Local Banks.

As a general thing deposits with the local banks are showing considerable growth. The Central Trust company now has the largest total since it began business. The same is true of the First Trust and Savings, which has over $10,000,000. Its sav

NO FEATURES IN STOCKS.

GRANGERS AND PACIFICS LEADERS IN FEEBLE SENSE.

Few of Issues Make as Much as One Point in Variation During Day—Absence of Trading in London Followed in New York by Almost Total Lack of Business—Different Interpretations of Strength Shown by Wheat Market.

[BY A SPECIAL CORRESPONDENT.]

NEW YORK, Aug. 1.—[Special.]—The absence of trading in the London market was followed here by hesitation and lack of features in stock speculation. Slight pressure to realize after the opening was absorbed without difficulty and left the way open for the creeping upward movement of prices which followed. In this the grangers and Pacifics were the leaders.

This was in concordance with the weekly advices on the conditions of railroad traffic which officials are in the habit of stating in interviews for publication. These were quite uniformly encouraging as to increasing traffic offering, and hopeful, and even confident, as to the improvement in business sentiment and prospects for fall business. The substantial increase in net earnings for June over last year reported by the Atchison was helpful to the movement. A published report of the placing of orders for 60,000 tons of steel rails for the Harriman system was an influence in the strength of those stocks and of United States Steel preferred.

The strength in the wheat market was variously interpreted, but the London Times' reports of general damage to European crops was a factor, and appealed to stock markets sentiment. The sharp increase in the grain movement and some large foreign buying reported of corn were received with satisfaction. The eastern railroads and the coalers were less affected, probably owing to the shutting down of anthracite collieries for a week from today.

The strength of the Metropolitan tractions was unexplained in the news, but was accurately foreshadowed in the morning's "Tips." Only a few of the prominent stocks moved as much as a point.

Bonds were dull and steady. Total sales, par value, $940,000. United States bonds were unchanged on call.

Close: Money on call easy, ½@1 per cent; closing bid, ½, offered at 1. Time loans firmer; 60 days, 3¼ per cent; 90 days, 2¼@3; six months, 3½@3¾. Prime mercantile paper, 3½@4¼ per cent. Sterling exchange steady, with actual business in bankers' bills at 487.60 for demand and at 485 for 60 day bills. Posted rates, 485¼@488 and 488@488½. Commercial bills, 484¾. Bar silver, 58¾. Mexican dollars, 45¾. Government bonds steady. Railroad bonds steady.

NEW YORK STOCK TRANSACTIONS.

Description.	Sales.	Open.	High.	Low.	Close—Aug. 1.	Close—July 30.
Allis-Chal.	200	11¾	11¾	11	11	...
Amalgamated	12,900	51¾	52¾	51¾	52¼	51
Am. Ice	150	6½	6¾	6⅝	6⅝	6½
Do pfd	230	27¾	27¾	27¾	27¾	27½
Am. Loco	500	21	21	20¾	21	21
Do pfd	100	88	88	88	88	...
Amn. Smelt	3,925	56¼	57⅝	56¼	57¼	56⅝
Do pfd	300	99	99	99	99	...
Am. Sugar	200	129	129	128	129	128¾
Do pfd	100	130	130	130	130	...
Atchison	6,935	76⅜	78	76⅜	78	76⅛
Do pfd	350	93½	93⅝	93½	93⅝	93⅜
B. & O.	1,100	83½	84¾	83½	84¾	83⅝
B. R. T.	6,930	50⅝	51⅝	50⅝	51⅝	50⅜
Buf. & S. pfd.	1,000	99	99	98½	99	98½
Can. Pac.	1,020	124¼	125¼	124½	125¾	...
C. of N. J.	100	163	163	163	163	...
C. & O.	100	33	33	33	33	...
Chi. & Alt.	1,200	60½	60¾	59¾	60¾	59¾
C. G. W. pfd A.	100	51¾	51¾	51¾	51¾	...
C. M. & St. P.	6,900	145¾	147¾	145¾	147	146¾
C. & N. W.	100	180½	180½	180½	180¼	...
Chi. Term.	200	6¾	6¾	6¾	6¾	...
Chi. Pn. Trac.	100	4¼	4¼	4¼	4¼	...
Col. Fuel	900	37	37	36¾	37	34¾
Colo. So. 2d.	200	19⅝	19⅝	19¼	19⅝	12½
Corn Prod.	100	12⅞	12⅞	12½	12⅝	...
D. & H.	400	154¾	160	154¾	160	...
D. L. & W. & A. pfd	200	10	10	10	10	...
Erie	2,100	24¾	24⅞	24⅜	24¾	24½
Do 1st pfd.	900	60¾	60¾	60¾	60¾	...
Do 2d pfd.	100	38	38	38	38	...
Gen. Electric	100	162¾	162¾	161½	162¼	...
*Ill. Cent.	350	132¾	133¼	132¼	133¼	135¾
Int. Power	500	37¾	37¾	37¾	37¾	...
Ia. Cent.	200	19	19	18¾	18¾	...
L. E. & W. pfd.	100	85	85	85	85	...
L. Nav.	200	114	114	113	113	111
Manhattan	1,000	150½	150½	150½	150½	150¾
Metropolitan	39,000	117⅝	120⅜	117⅝	120	116
Met. Sec.	8,100	88	87⅝	88	88⅜	...
Mex. Cent.	400	19¾	19¾	19¾	19¾	19¾
M., St. P. & S. S. M.	1,400	73¾	73¾	72¾	72¾	...
Do pfd.	200	127	127¼	127	127⅜	...
M. & St. L.	100	46¾	46¾	46¾	46¾	...
Mo. Pac.	4,300	91⅝	92⅝	92¼	92¾	91⅜
M., K. & T.	100	17¾	17¾	17¾	17¾	...
Do pfd.	100	40¾	40¾	40¾	40¾	...
Nat. Biscuit	120	47½	47½	47½	47½	...
Nat. Lead	5,400	21	21⅝	20⅝	20⅝	20⅝
N. Y. Air B.	100	127¼	127¼	127¼	127¼	127
N. Y. Cent.	100	119	119	119	119	...
N. Y. O. & W.	1,270	30	30¼	30	30¼	30
N. Y. S. & W.	200	60½	60¾	60⅜	60⅝	60¾
Penna.	10,100	119	120	118¾	120	119¾
Peo. Gas.	200	99⅝	99⅝	99⅝	99⅝	99⅝
Pr. Steel.	200	33	33⅜	33	33⅜	...
Do pfd.	400	77¼	77¼	77¼	77¼	...
Ry. Steel Spg.	200	19	19	19	19	...
Do pfd.	100	75	75	75	75	...
Reading	10,700	51⅝	52⅜	51⅜	52¼	52
Rep. I. & S.	100	25	25	25	25	...
Do pfd.	200	43⅝	44⅜	43⅝	44⅜	...
Rock Island.	1,300	22¾	22¾	22	22½	22
Do pfd.	100	65	65	65	65	...
Rub. Goods pfd.	100	70	70	70	70	...
S. J. & G. I. 1st.	200	43	43	43	43	...
Do 2d	200	21¼	21¼	21¼	21¼	...
St. L. & S. F. 2d pfd	300	52	52	52	52	51¾
St. L. & S. W. pfd	2,500	33	34	33	34	33
Sloss. Shef.	300	38	38¼	38	38¼	...
So. Pac. rights.	8,800	2¼	2⅜	2⅛	2⅜	2⅛
So. Pac.	1,000	48¾	49⅛	48¾	49⅛	48¾
So. Ry.	2,000	23¾	23⅞	23	23⅞	23
Do pfd.	100	88	88	88	88	...
Tenn. Coal	13,900	43¼	45¼	43¼	45	43¼
Third Av.	900	121½	122½	121½	122½	...
Tol., St. L. & W.	700	25¼	25¼	25	25¼	...
Do pfd.	300	38	38⅜	38	38⅜	...
Twin City.	125	95	95	95	95	...
Un. Pac.	21,200	94⅜	96	94⅜	96	94¼
U. S. Cast I.	100	7¾	7¾	7¾	7¾	...
Do pfd.	100	49½	49½	49½	49½	...
Un. Ins. pfd.	275	18	18	18	18	...
U. S. Rubber	200	19¼	19⅝	19¼	19⅝	16⅝
U. S. Steel.	7,380	11⅞	12⅜	11⅞	12⅜	11⅞
Do pfd.	29,900	59⅝	61¼	59⅝	61¼	59⅜
Va. Car. Chem.	900	25⅝	27	25⅝	27	25⅝
Do pfd.	2,300	101¼	102¼	101	102	101
Wis. Cent.	100	17⅞	17⅞	17⅞	17⅞	...

FRACTIONAL LOTS.

Amn. Exp.	22	194	194	194	194	...
Amn. Lin. pfd.	50	29	29	29	29	...
Bank Com.	85	208	208	208	208	...
Lumber Deals.	50	18¾	18¾	18¾	18¾	...
Wells-Fargo.	13	209	209	209	209	...
Con. Tob. pfd.	20	114	114	114	114	...
M. K. & T. pfd.	25	69¾	69¾	69¾	69¾	...
M. L. & S. F. 1st	50	72¾	72¾	72¾	72¾	...
U. S. Leath.	50	7¼	7¼	7¼	7¼	...

Total sales, 236,300 shares.

*Ex-div.

EXPRESS STOCKS.

Adams	225
American	195
United States	105
Wargo	204

GOVERNMENT BONDS.

U. S. reg. 2s	104⅝
U. S. reg 2s coup	104⅝
U. S. 3s, reg	107½
U. S. 3s, coup., ex-in.	105
U. S. 4s, new 4s, reg.	131
U. S. new 4s, coup.	131¼
U. S. old 4s, reg.	106¼
U. S. old 4s, coup.	106¼

NEW YORK BOND TRANSACTIONS.

$1000 Adams Ex 4s	102
$5000 Am Ride 5s	100
1000 Am Thread 4s	80½
7000 Atch 4s	100⅜
2000 A C L 4s	99¼
25000 B-O 4s	102⅜
3000 do S W 3½s	91½
1000 Brklyn 4s	96⅝
1000 C Sou 1st	108¾
6000 C Pac 5½s	87½
2000 Chi Jct 5s	103¼
$9000 C B-Q 4s	96⅜
5000 do reg	96¾
4000 do III 3½s	94
7000 Rock Isl 4s	71¾
28000 C R I-P R R 4s	71¾
do reg	104⅛
1000 C Term 4s	73¾
6000 C C C-St L gen 4s	101⅛
10000 C F-Y conv 5s	97½
5000 C Ry-L 4½s	97
1000 Con Gas conv	130
1000 Del & Hud 7s	173
*38000 Con Tob 4s	62¾
5000 Cuba 5s	101¾
2000 Det So. Ohio 5s	100
1000 Erie P L 4s	98½
1000 Erie Pa Col 4s	91¼
2000 G F-G Ist	107
4000 G R-W 5s	12⅝
17000 H V 4½s	108½
2000 H-T C con	112
5000 Jan 6s	93¼
18000 K C F S-M 4s	84½
*2000 Kings Co 4s	89
1000 K C So 3s	71¾
2000 L N 4s	100¼
$5000 do col tr 4s	99
4000 Met St Ry 5s	112
1000 do ref 4s	115@116
	91

3000 M-St L 1st 5s	118
2000 M K-T 4s	100
1000 do ext 5s	103½
1000 Mo Pac con	122
4000 M-O new 6s	125¾
10000 Nau Elec 4s	83
11000 N R R Mex 4s	76⅜
1000 N Y Cent 3½s	99⅜
8000 NY C-St L 4s	105
2000 N Y G El H-P 5s	109
*6000 do 4s	94
1000 N Y O-W 4s	103⅝
1000 N-W 4s	101⅝
14000 de Poca 4s	93¾
5000 Nor Pac 4s	105¼
2000 O L Ge 4s	121
13000 do 5s	114½
1000 Pa conv 3½s	97⅝
1000 Rdg gen 4s	96
5000 do C and I 5s	111
1000 Rio G W 4s	80¾
1000 St L-I M 5s	116½
1000 do 4s	90¾
10000 do R-G 4s	95½
12000 St L-S F fdg.	81¾
1000 St L-S F W 1st	89¾
17000 do con 4s	71¾
2000 S A L 4s	97½
3000 Sh S-S 1st	102
5000 Third Av 4s	94¾
19000 U P conv	101¼
1000 do Cent B 4s	94
10000 U R R S F	68
20000 U S Realty-Imp 5s	80
17000 U S S 5s	104
10000 Va Mid gen	112⅜
15000 W F 4½s	104¾
5000 W-L E 1st 5s	100⅝
5000 do con 4s	91¾
4000 Wis Cen 4s	90

*Ex-int.

Total sales bonds, $954,000.

Elgin Butter Market.

ELGIN, Ill., Aug. 1.—[Special.]—Butter remains firm without change at 17c. Somanauk offered fifty tubs without takers. The output for the district during the week was 810,300 lbs.

Petitions in Bankruptcy.

10696—Charles T. Haigh; liabilities, $4,050; assets, $200; Brown & Kling, attys.

10900—Samuel E. Dunham; liabilities, $44,458; assets, $1,950; Baker & Chace, attys.

10901—Edward T. Collins; liabilities, $1,950; assets, $385; J. S. Downey, atty.

10908—Bartois Collett; liabilities, $2,089; assets, $400; Gane, Peake & Haffenberger, attys.

10905—Samuel Swidler; liabilities, $963; assets, $25; Aschauer & Stiefel, attys.

10904—Henry Bertram; liabilities, $340; assets, $125; E. J. Short, atty.

Prevents Heat Prostration.

Take Horsford's Acid Phosphate, a delightful acid tonic that quiets and strengthens the nervous system and induces refreshing sleep.

NEWS OF INSURANCE WORLD.

EDITED BY C. M. CARTWRIGHT.

Eastern News Telegraphed from New York Journal of Commerce and Commercial Bulletin.

Chicago will be made the headquarters of a new fire insurance company to operate in the middle western states and New York. It is to be called the Calumet Insurance company and will have $200,000 capital and $300,000 net surplus. The secretary and manager will be Henry Fowler, state agent of the Home of New York in western New York. Mr. Fowler began his career as special agent of the North America and the Pennsylvania Fire in the northwest and later was connected with the Home as state agent in Ohio and Illinois.

Associated with Mr. Fowler in the underwriting department will be A. W. Haight, New York state agent of the Manchester. The latter at one time traveled in the west for the Guardian. The promoters have interested eastern and western capitalists and declare the work of organization is now only a matter of detail. B. F. Rogers of the Chicago agency of Klee, Rogers & Cory is one of the incorporators.

H. G. Penniman has been appointed general manager of the Ætna Indemnity. He is promoted from the position of southern manager, with headquarters in Baltimore.

Chester Deering, who has been connected with the Pacific coast department of the Pennsylvania Fire since the branch was organized, has been appointed assistant manager.

The board of trade at Birmingham, Ala., is renewing its fight against the Southeastern Tariff association in the attempt to readjust the fire insurance rates. Committees have been appointed to protest, and will endeavor to thwart the movement of the tariff association.

The semi-annual statement of the Globe & Rutgers shows assets of $2,283,943; reinsurance reserve, $147,594; net surplus, $401,011. This is an increase of $323,000 in assets since Jan. 1 and $82,718 in net surplus.

Manager C. Hastings Clark of Johnson & Higgins was before Referee Sponsler of the Chicago Underwriters' association yesterday with reference to the charge preferred against the firm for alleged cutting of rates on the glucose works at Rockford, Ill. He declared he knew nothing of the transaction, and if such a policy was written through the firm's New York office he had no connection with it. The referee said he would investigate further as the case presented a problem as to whether a New York firm, with a local Chicago manager, could be held amenable to the rules for a violation for which the local manager is not responsible. The case was continued to Tuesday.

Western departments report that losses during July range around 50 per cent or less. There were no disastrous fires in the western field, and the underwriters are satisfied with their record.

The Metropolitan Life had 335 industrial claims to pay to families whose members were lost on the Gen. Slocum.

The following is the recent Illinois surplus line list:

Lindsay Light company, stock and fixtures, 195-7 Michigan street.

Tahl Bros., stock, furniture, and fixtures, 148 State street.

Rubel & Allegretti, stock and machinery, 42-4 Lake street.

Morris Oatmeal company, building, fixtures, Morris, Ill.

Western Cold Storage company, stock, warehouse M., Illinois pier No. 2.

Martin M. Schultz & Co., stock, north branch, warehouse A.

H. Paulman, machinery and fixtures, 255-7 North State street.

Robert Rosenthal, stock and fixtures, 96 Van Buren street.

Carl Netshert, stock, 187-9 South Clark street.

Walsh & Fisher, stock and machinery, 170-4 South Clinton street.

H. W. Reese et al., stock, 84-86 State street.

Williams Grain company, stock, 738-42 Fifty-ninth street.

Standard Slaughtering company, general form, Fortieth and Butler streets.

Jewelers' Club of Chicago, furniture and fixtures, 146 State street.

Ford Manufacturing company, general form, Vandalia, Ill.

H. Boore & Co., stock, warehouse C, Union stockyards.

Columbia Feather company, stock, 95-7 Indiana street.

Midland Machine company, stock, 81-7 Madison street.

F. B. Meinel and J. H. Servah, stock and machinery, 47-53 South Desplaines street.

McKee Bros., stock, 242-6 West Sixty-third street.

Chicago Chocolate Cream company, stock, 68-74 West Monroe street.

Anchor and Commission company, general form, 209-13 West Madison street.

Kraus & Co., stock, 3036 Wentworth avenue.

Maxwell Bros., buildings, 815-19 Loomis street.

Chicago Austion and Commission company, stock, 209-13 West Madison street.

Leonard Lundberg, stock and machinery, 174-9 South Clinton street.

Calumet and West Elevator company, grain, Calumet, Ill.

Railroad Supply company, stock, Clinton and Monroe streets.

Schillo & Goesman, buildings and fixtures, 330-32 South Clinton street.

Consumer Box company, general form, 2841 East Ohio street.

Nathan Pitzele, stock, 155-7 Ninety-second street.

J. B. Moeseon, stock, 8454 Superior street.

The S. Obermeyer company, buildings, general form, Rockwell street.

K. Hertz & Sons stock, 211-13 Monroe street.

NEWS NOTES FROM NEW YORK.

New York, Aug. 1.—[Special.]—The statement of the United States Fidelity and Guaranty company of Baltimore, as filed with the insurance commissioner of Massachusetts, exhibited gross assets of $3,103,095, against which the following items are deducted from which the fate insurance department as "not admitted":

Advanced on contracts	$ 79,761
Premiums uncollected	15,184
Special deposits	134,863
Total	$229,810

Total liabilities, except capital, are calculated at $1,237,288, and the capital at $1,700,000 is shown to be impaired $65,105. A reference from the "assets" item reads as follows:

"The company claims other assets comprising about $100,000 advanced on contracts and offsets on suits, which are not allowed by this department. While the company will realize something it can take credit for it from some of these disallowed items."

During the recent annual meeting of the Nova Scotia Manufacturers' association it was announced that measures are being taken to establish a department of insurance which would furnish fire insurance at cost to members.

Marine underwriters who have been accepting war risks on cargoes on the Pacific are greatly relieved on account of the reported withdrawal of the Vladivostok squadron. In consequence the rate covering the war risk on steamers leaving the west coast of this country for Japanese ports declined 2 per cent. There is, however, no certainty that they will remain at that figure, as any change in Russian operations will send them bounding up again. Lines on the American steamer Shawmut, now due at Yokohama, are held around 15 per cent.

J. L. Blumenthal, secretary of the Texas Fire Prevention association, is in town.

Chester Deering has been appointed assistant manager of the Pacific coast department of the Pennsylvania Fire Insurance company.

Harrisburg, Pa., Aug. 1.—[Special.]—The board of fire underwriters has been notified by the executive of the middle department that the "pink slip" charge of this city has been postponed until further notice.

Hartford, Conn., Aug. 1.—[Special.]—Congressman Lewis Sperry of this city, Connecticut counsel for the Ætna Indemnity company, has effected a settlement with the Groton and Stonington Trolley company on account of the failure of the McAfee company of Philadelphia last spring to complete the construction of the Groton and Stonington road. The Ætna Indemnity furnished bonds for the Philadelphia company when work was suspended and damages claimed by the trolley company. The settlement made by Sperry was for a much smaller sum than was demanded at the outset. The insurance department of the state held the indemnity company could only be held for actual damages through loss of time in construction of the road caused by the failure of the Philadelphia concern.

Indiana Board to Act on Crower Death.

Indianapolis, Ind., Aug. 1.—[Special.]—At the meeting of the Indiana state board today a committee was appointed to prepare resolutions on the death of James Crower, special agent of the Home. John C. Ingram resigned from the board because of his recent appointment as assistant western general agent of the German-American. J. T. Ashbrook also resigned as secretary of the board, because of poor health, his resignation becoming effective on Aug. 20.

Toledo Elevator Burned.

TOLEDO, O.—The Michigan Central elevator, operated by Paddock-Hoge company, was destroyed at a loss of $200,000. The insurance on building amounted to $150,000. The building contained 150,000 bushels of corn and 75,000 bushels of oats.

NEWS OF THE RAILWAYS.

INITIAL TRIP OF THE NEW FRISCO TRAIN TO ST. LOUIS.

Train Uses the La Salle Street Station and Makes the Run in About Ten Hours—New Route Is 286 Miles Long—Sunday Excursion Business Will Be Continued—Falling Off in Shipments of Provisions — Transportation Notes.

The Chicago and Eastern Illinois road, now a part of the 'Frisco-Rock Island system, yesterday opened its new Chicago-St. Louis line for through passenger service. This was brought about by the construction of about 100 miles of new road jointly with the Big Four, forming a line practically as short as the Alton and Wabash railroads. Of the entire distance between Chicago and St. Louis the present construction embraces about 160 miles of double track road, with the doubling of additional sections in contemplation. The new line is 286 miles in length. For the present it is not the purpose of the management to run through day trains between Chicago and St. Louis. The through service from either end is at night, and the run is made in about ten hours. At Chicago the 'Frisco-Eastern Illinois trains arrive at and depart from the La Salle street station. The merchants' bridge and Union station are used in St. Louis. The equipment in this service is entirely new, electric lighted, and modern in every respect.

Later on it is proposed to put in service an eight hour day schedule between Chicago and St. Louis, with handsome equipment designed for fast day service. A number of prominent business men and members of the press of both cities made the inaugural trip as the guests of the railroad company.

Will Continue Sunday Excursions.

The only foundation for the report that Sunday excursions have been abolished on the Vanderbilt lines is that orders have been issued by Vice President W. C. Brown that the Lake Erie and Western must no longer contract such excursions in such parts of the territory of that road as have such keen competition on the part of electric lines as to make the handling of the business unprofitable. There is no intention to abolish Sunday excursions on any of the Vanderbilt lines where the business is large enough to justify continuing the service.

A number of the roads centering in Chicago would not be adverse to abolishing Sunday excursions, if a general understanding between the various roads could be reached, but this is impossible, as some of the roads find the Sunday excursion business most profitable.

Increase in Shipments of Provisions.

East bound grain shipments last week by the all rail lines from Chicago were larger by about 150,000 bushels than for the previous week. Flour shipments suffered a decrease of a little over 2,000 barrels, and provision shipments fell off about 5,000 tons.

The falling off in provision shipments is due to the stockyards strike and the decrease in flour shipments was caused by a diminished output, western millers claiming that they cannot compete with eastern millers because the east bound rate on flour is unproportionately high compared with the rate on wheat.

At present the railroads have a large surplus of equipment. This is being put in readiness for use when the traffic increases in the fall. Following is a detailed statement of last week's all rail shipments to the east:

	Flour, brls.	Grain, bu.	Provisions, tons.
Last week	53,291	1,193,000	10,647
Previous week	54,507	1,048,000	15,357
Last year	58,658	881,000	26,546

Pennsylvania to Carry Knights Templar

The Pennsylvania has just arranged for the transportation of half a dozen eastern commanderies of the Knights Templar from Pittsburg to Chicago. The several trains will use the Fort Wayne route going, thence to the Yellowstone National park by diverse routes, and continuing thus to San Francisco. All of the trains will return by way of St. Louis, using the Vandalia and Panhandle routes to Pittsburg and the Pennsylvania railroad east from here.

EASY MARKET FOR POTATOES.

More Minnesota Stock Coming to This Market—Gem Melons Are Plentiful, but Irregular in Quality.

Receipts of potatoes were augmented by larger shipments from the northwest, and the supply being in excess of trade requirements the tendency of the market was toward lower prices. Early Ohios shipped in from Minnesota were superior in quality to those coming from the vicinity of St. Louis, and consequently brought better prices. Gem melons were in large supply and a wide range of prices was necessary to accommodate the variance in the quality of the offerings, some of those from Illinois being poor, while some from Indiana were exceptionally fine.

Quotations were as follows:

DAIRY PRODUCTS.

Eggs, extra, 80 per cent fresh	20c
Do, prime firsts	18c
Do, at mark, general receipts, cases included	12½@16½c
Do shipping, cases	11½@16½c
Butter, creamery, extras	17c
Firsts	15@16c
Seconds	13@14c
Dairies, Cooley's	16c
Do firsts	13c
Packing stock	8@11c
Cheese, twins	7½@8c

FRUITS.

Oranges	$2.50@4.10
Peaches, 6 basket cases	75c@$1.40
Do baskets, 1-5 bu	15@20c
New apples, 1 bu	50c@$1.35
Do bris	$1.25@3.50
Lemons	$1.75@3.75
Currants, 16 qt cases	90c@$1.65
Cherries, sour, 16 qts	90c@$1.50
Plums, 24 qts	75c@$1.10
Pears, 1 bu	$1.00
Bananas, per bunch	65c@$1.85
Pineapples, cases, Florida	$2.75@3.60

BERRIES AND MELONS.

Gooseberries, 16 qts	$1.00@1.35
Blueberries, 16 qts	$1.00@1.75
Black raspberries, 24 pts	$1.00@1.15
Red raspberries	$1.00@1.25
Blackberries, 16 qts	$1.25@1.40
Gem melons, Ill., ½ bu basket	50@60c
Do Indiana	50@40c
Watermelons, per car	$140.00@190.00

POULTRY.

Live turkeys	9@11c
Live chickens, hens	10½@11c
Spring chickens, per lb	13@14c
Iced turkeys	11@13c
Iced geese	8@9c
Iced chickens	10½@11½c
Iced ducks	9@12c

VEAL.

90@200 lbs	5@7½c
100@70 lbs	6@7½c
Fancy veals	8@8½c
90@110 lbs, good	7@7½c
kidneys	7@7½c

VEGETABLES.

Beets, 100 bunches	$1.00@1.25
Beans, navy, hand picked	$1.60
Carrots, 100 bunches	50c@$1.00
Cauliflower, cases	25c@$1.50
Celery, boxes	30@65c
Green onions, doz	4@6c
Green peas, sack	$1.50@1.85
Potatoes, 60 pounds	50@60c
Do sacks, 1½ bu	65@80c
Cucumbers, doz	10@30c
Spinach, bu	30@40c
Radishes, per 100 bunches	$1.00@1.25
Onions, sack, 70 lbs	$1.40@1.75
Cabbage, per crate	90c@$1.10
Lettuce, heads, tubs	50c@$1.00
Do leaf, tub	15@35c
Tomatoes, 4 basket crate	25@30c
Turnips, sacks	35@60c
Sweet corn, sacks	40@50c
String beans, sacks	50@90c

The following table exhibits the receipts and shipments of country produce for the last forty-eight hours, as compared with the same time last year:

Articles.	Receipts—1904.	Receipts—1903.	Shipments—1904.	Shipments—1903.
Apples, brls	1,000	1,000	68	150
B. corn, lbs	122,000	...	96,000	150,750
Butter, lbs	904,845	1,148,916	420,942	349,470
Cheese, lbs	174,374	184,062	148,036	148,036
D. fruits, lbs	110,710	...	440	...
Eggs, cases	11,932	10,174	2,674	2,664
Hay, tons	329	344	24	20
Hides, lbs	501,535	351,140	148,970	430,190
Potatoes, bu	13,773	17,793	980	291
Poultry, lbs	56,388	48,000	2,550	15,050
Poultry, coops	88	31	...	...
Wool, lbs	604,712	588,141	897,710	1,458,275

NEWS OF THE COURTS.

Superior and Circuit Court Judgments.

Judge Haney—217735—Ben Neely vs. C. & N. W. R. R. Co.; on findg., $250; satisfied.

Judge Healy—215509—John Norman vs Moody & Wass Co.; on ver., $500—232201—Hannah Green vs. City; on findg., $325—238848—Charles Marsch vs. Wolf Mfg. Co.; on ver., $50; satisfied.—238355—Rudolph Klein vs. C. & E. I. R. R. Co.; on ver., $125.—238354—Tessie Wismeth vs. C. & E. I. R. R. Co.; on ver., $35; satisfied—231244—Jacob Aaron vs. Estate Nathan Louis Steinberg and Jacob Pryiansky, exrs., etc.; on ver., $200; satisfied.—218308—Lottie Suechting vs. C. & E. I. R. R. Co.; on ver., $20; satisfied.

Judge Honoré—254018—Stella Crane vs C. C. Ry. Co.; on ver. $50; satisfied.—236184—People vs. Peter Cook Klein, Wm. Cook, Elizabeth B. Cooke, Pauline M. Cooke and H. Brent Cooke, Jr.; by dft., dat. 8738.67, das. $443.50, and speci. ex.

Judge Mack—262824—Hazel Walters vs. M. W. S. E. R. R. Co.; on findg., $4,000; satisfied.

Decrees.

Judge Brentano—7406—Rubel vs Byrne; def. dec. —4706—Pettibone vs. W. C. Park Comms.; dec. and appl.—4708—Pettibone vs. Pk. Commrs.; dec. and appl.

Judge Haney—4687—Rose vs. Baldwin; def. dec.—237408—Sandke vs. Sandke; dec.

Judge Tuley—10027—McDonald vs. McDonald; dec. div.—10254—Senft vs. Senft; dec. div.—9411—Busse Sr. vs. Johnson; def. dec.—253094—Schneider vs. Schneider; dec. div.—10523—Bauer vs. Bauer; dec. div.

Judge Honoré—254021—In re. petn. of Ryer; dec. adoption.—118829—Miller vs. Miller; dec.—10777—Weston vs. Weston; dec.—10404—Nugent vs. Nugent; dec. div.—10777—Benford vs. Benford; dec.—9489—N. L. I. Co. vs. Pratt; dec. sale—253053—Love vs Love; dec. div.—1241 [ir.]—In re. appln. of Tacoma St. and L. A.; dec.—1221 [ir.]—In re. appln. of Stubbings; dec.—1367 [ir.]—In re. appln. of Banderoff; dec.—1373—In re. appln. of Snyder; dec.

Judge Mack—254020—In re. petn. of Shefiltowski; dec. adoption.

Court Calls for Today.

SUPERIOR COURT.

Judge Haney—Emergency business only.

Judge Healy—Jury cases.

CIRCUIT COURT.

Judge Honoré—Motions of course in law and chancery cases. Contested motions in law and chancery, emergency, only.

Judge Mack—9 a. m., Juvenile court; 10 a. m., set cases, 8885, 8836; 2 p. m., 8745, 149.

Judge Windes—Submitted cases.

COUNTY COURT.

Judge Carter—10 a. m., application of co. treas. for judgt. on speci. taxes objs., 15, 16, 17, 19.

Judge Ruth—Application of co. treas. for judgt. on delinquent tax exc. objs., 20, 21, 22, 23, 24, 25, 26, 27, 30, 31, 32, 37, 38, 92, 93, 94, 96, 97, 98, 99, 100, 121, 122, 122, 150, 157, 158.

PROBATE COURT.

Judge Cutting—Adjourned to Aug. 8.

CRIMINAL COURT.

Judge Chytraus—6108, 6109, 56110, 6111, 6112, 6114, 6135, 6138, 5075, 6270, 6088, 5776, 5039, 5621, 5627, 5622, 5625, 5624, 5625.

Judge Chetlain—5620, 5685, 5880, 5851, 5882, 5883, 5884, 5885, 5886, 5887.

Judge Gary—5489, 2371.

Judge Clifford—6087, 1619, 5605, 5606, 5613, 5614, 5615, 5616, 5605, 5706, 5187.

Judge Kersten—Call not extended.

Judge Smith—Call not extended.

U. S. CIRCUIT AND DISTRICT COURTS.

Judge Kohlsaat—No court until further announcement.

LAKE SHIPPING NEWS.

Freights and Charters.

CHICAGO—Business took on a livelier movement in the grain trade, and charters were made to Buffalo at 1 cent on corn. A couple of wild steamers and some line tonnage went in at that figure, but the names of boats were not given out. The Nesboto was placed for wheat at 1 cent.

CLEVELAND, O.—Duluth grain shippers are still holding for the 1¾ cent rate to Buffalo. It is predicted by local coal shippers that there will be a better movement of coal after this week. Ore freights are unchanged.

Vessel Movements.

WAUKEGAN, Ill.—Arrived—Yale.

GREEN BAY, Wis.—Arrived—Marsh